NORTH GEORGIA COLLEGE
3 0642 00152 8002

NORTH GEORGIA COLLEGE 1972

ARCHIVES U428 C9 1972
North Georgia College
CYCLOPS

Digitized by the Internet Archive
in 2011 with funding from
LYRASIS Members and Sloan Foundation

http://www.archive.org/details/cyclops197265nort

cyclops 1972

north georgia college
dahlonega, georgia
30533

Sp.Col. U 428 .N6 C9 1972
North Georgia College,
Cyclops / 95979

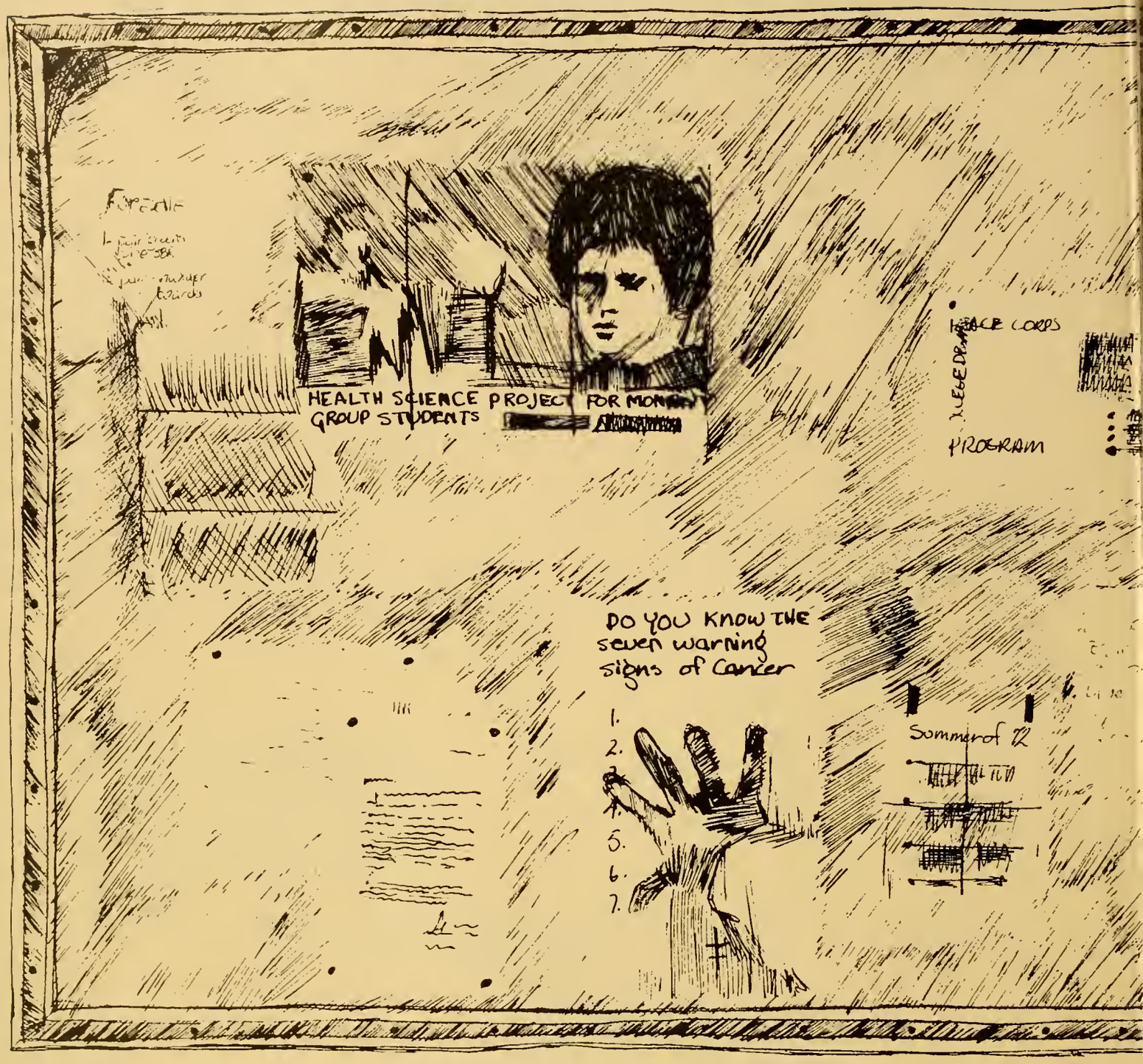

CONTENTS

COMMENT.....4
REFERENCE..124
organizations.....126
faculty & staff.....188
classes.....222
EPILOGUE 256

959734

And it happens that

today we are something

we will never
be again.

Tomorrow we will not all be together.

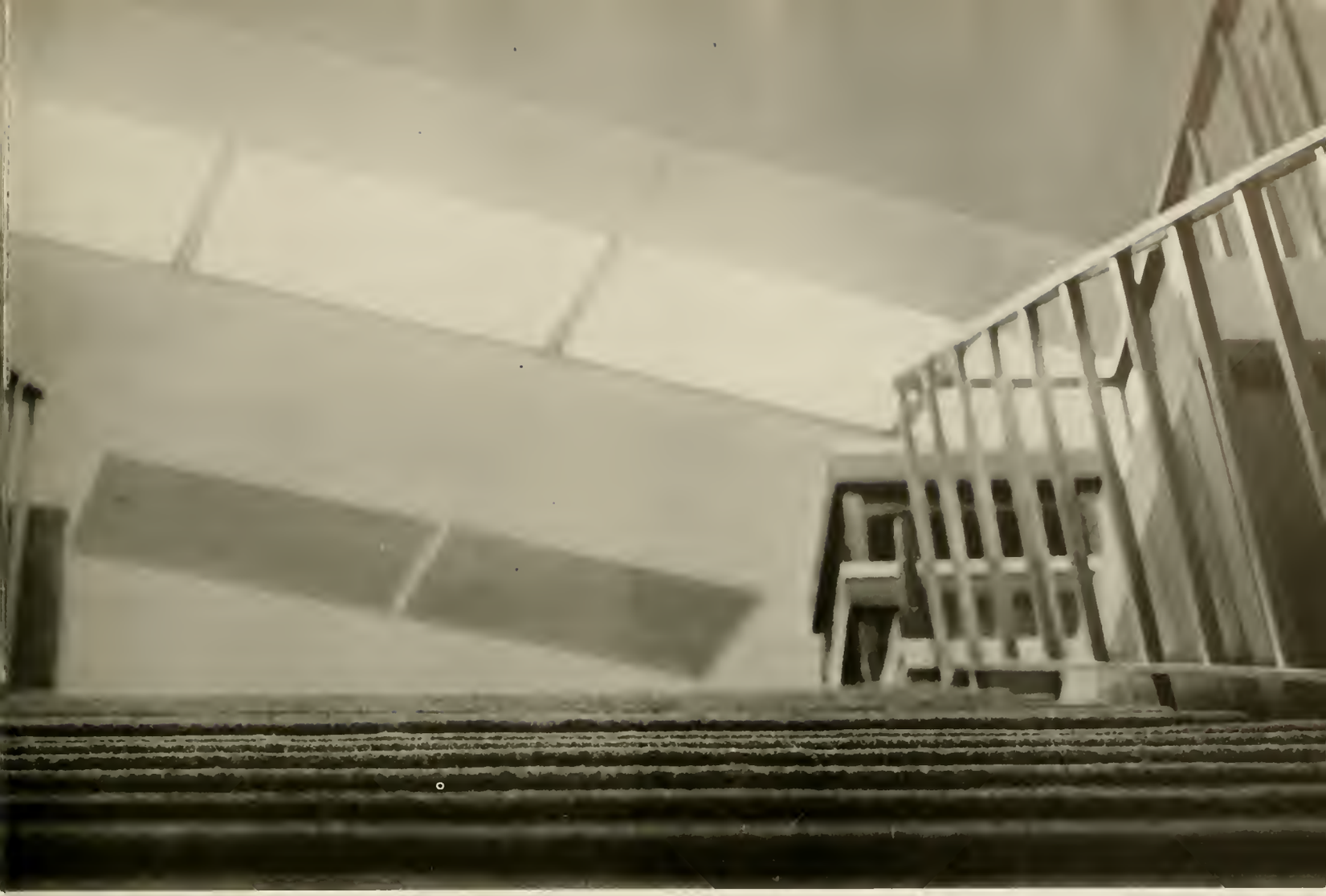

DAHLONEGA
CITY LIMIT

There is the ending war

and there are babies and houses.

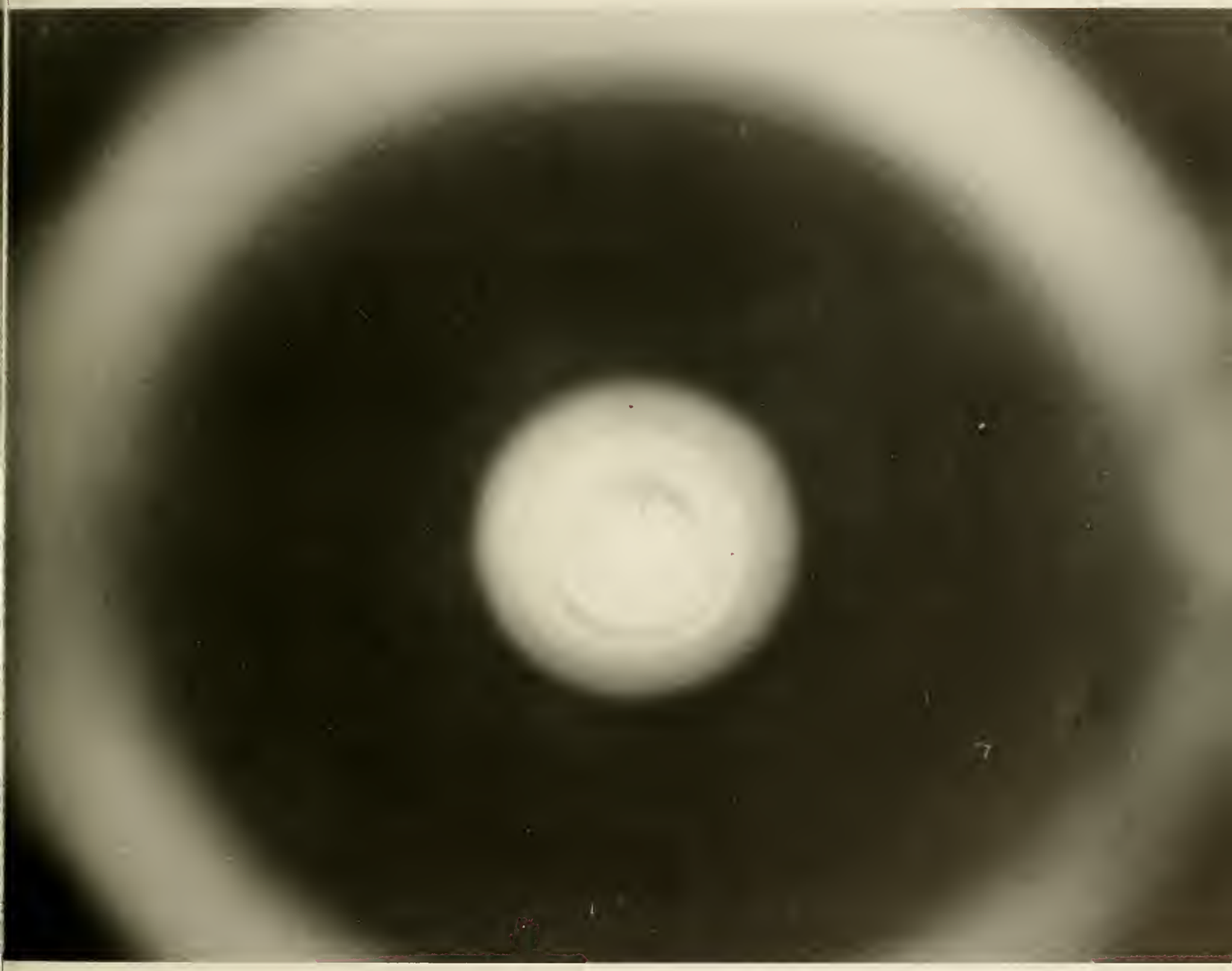

There is change,

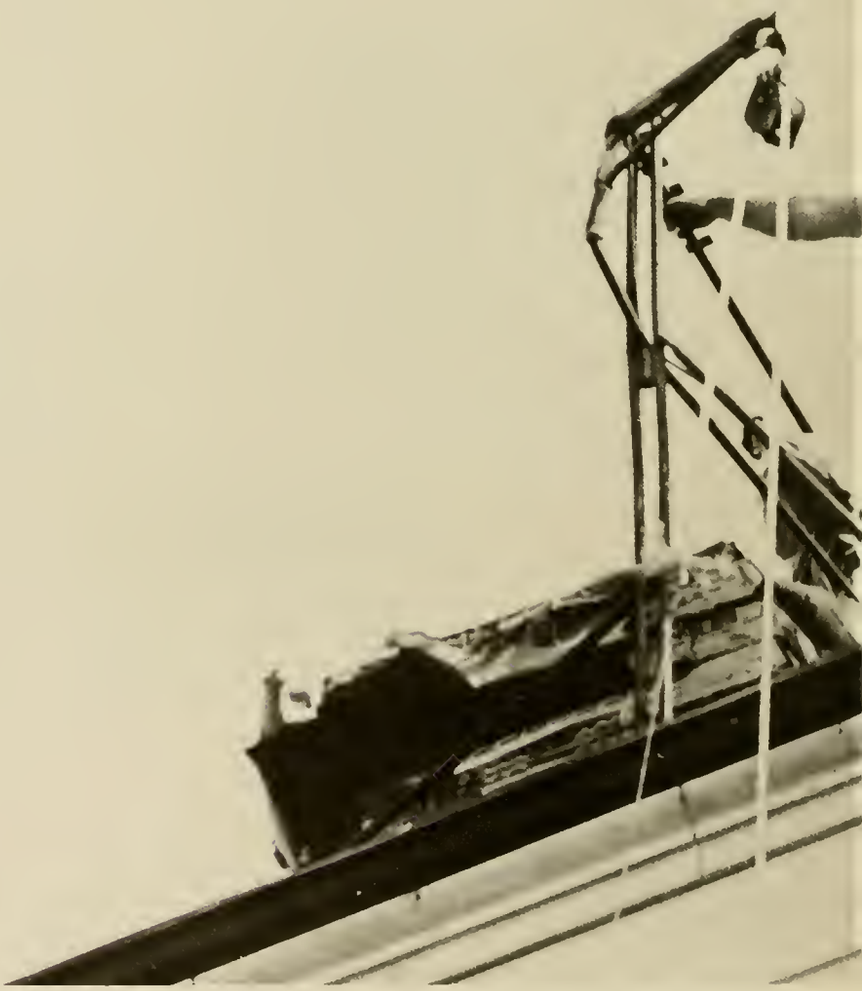

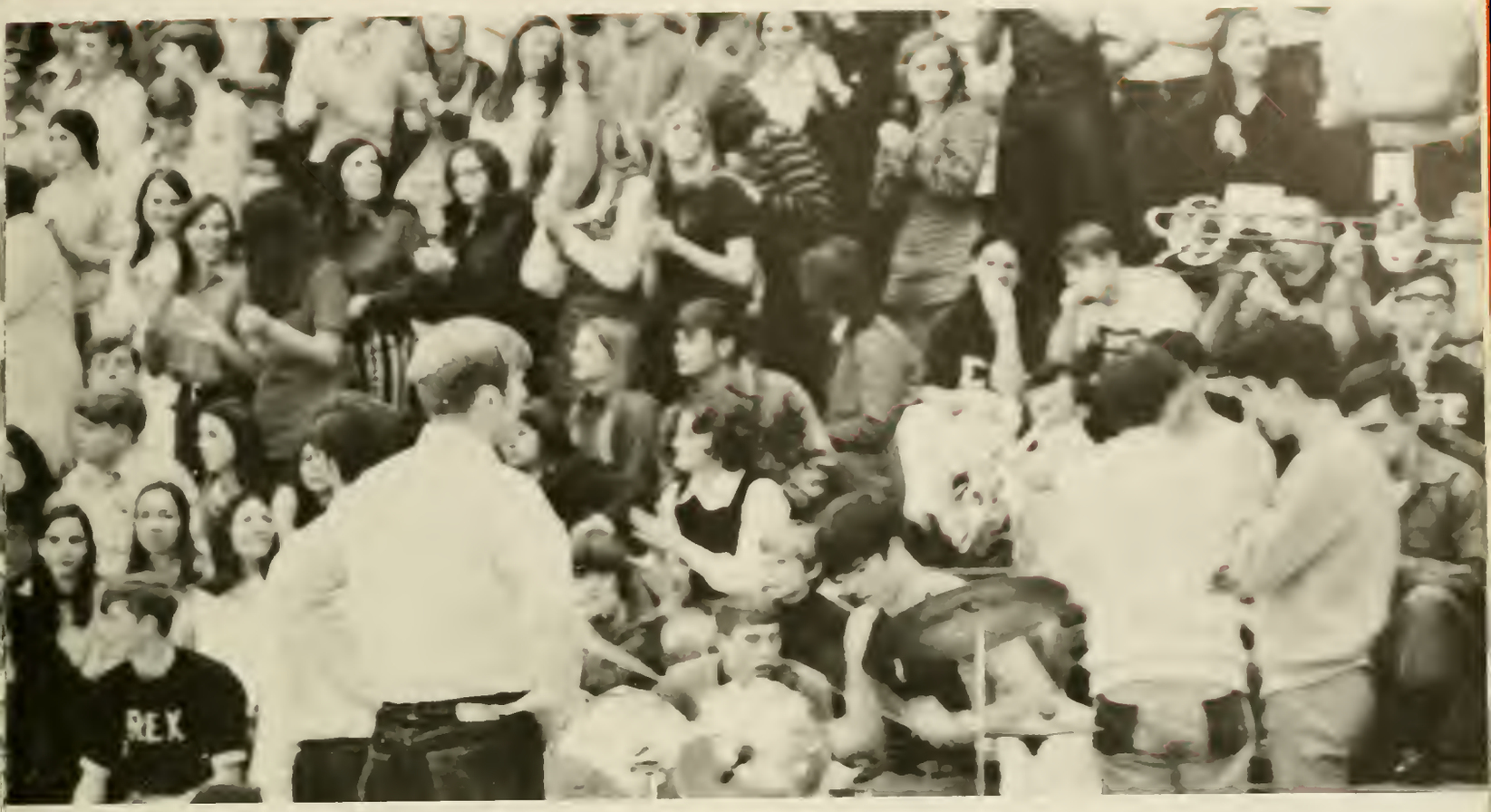
REX

and
the unchanging,

the thousand sounds of busy

and the
idle tongues
of lethargy,

HOLLY
RIO LOBO

LODESTONE
RESTAURANT

ourselves and our own ambitions

and the things
we want of
other people,

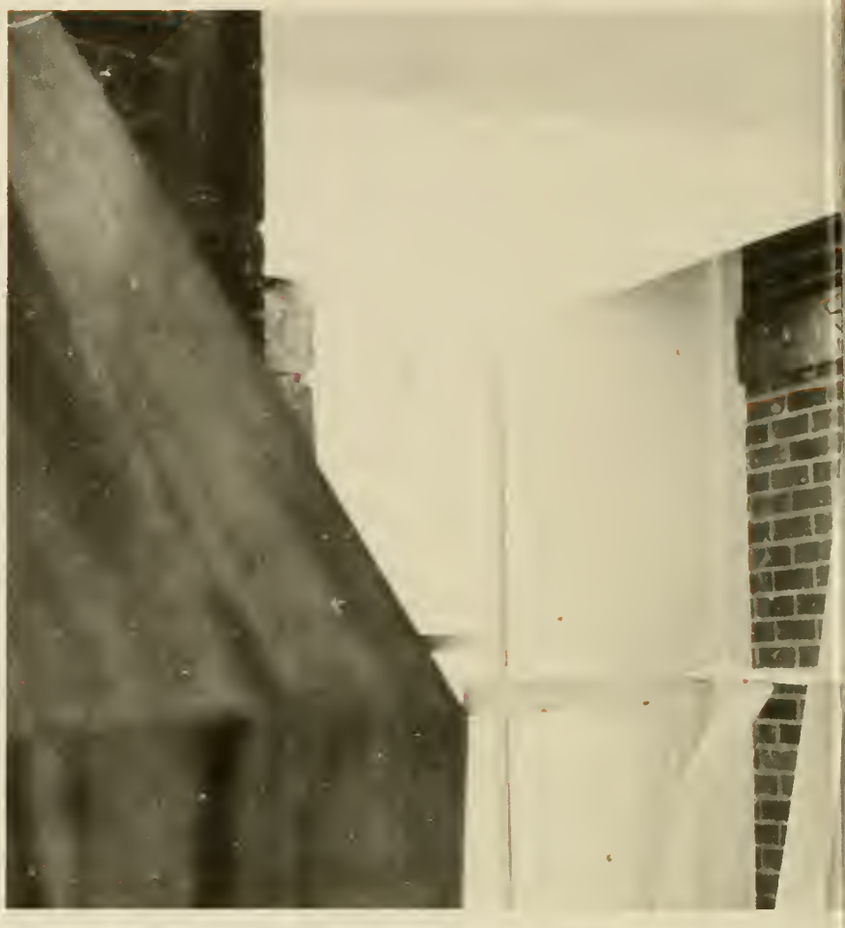

and what we are
going to make,
of our own world —

in our
separate ways.

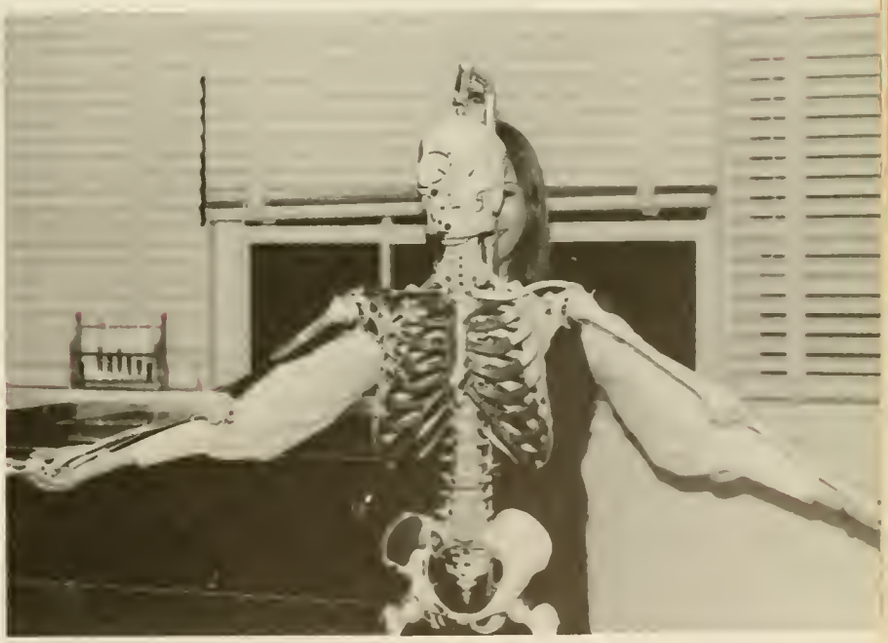

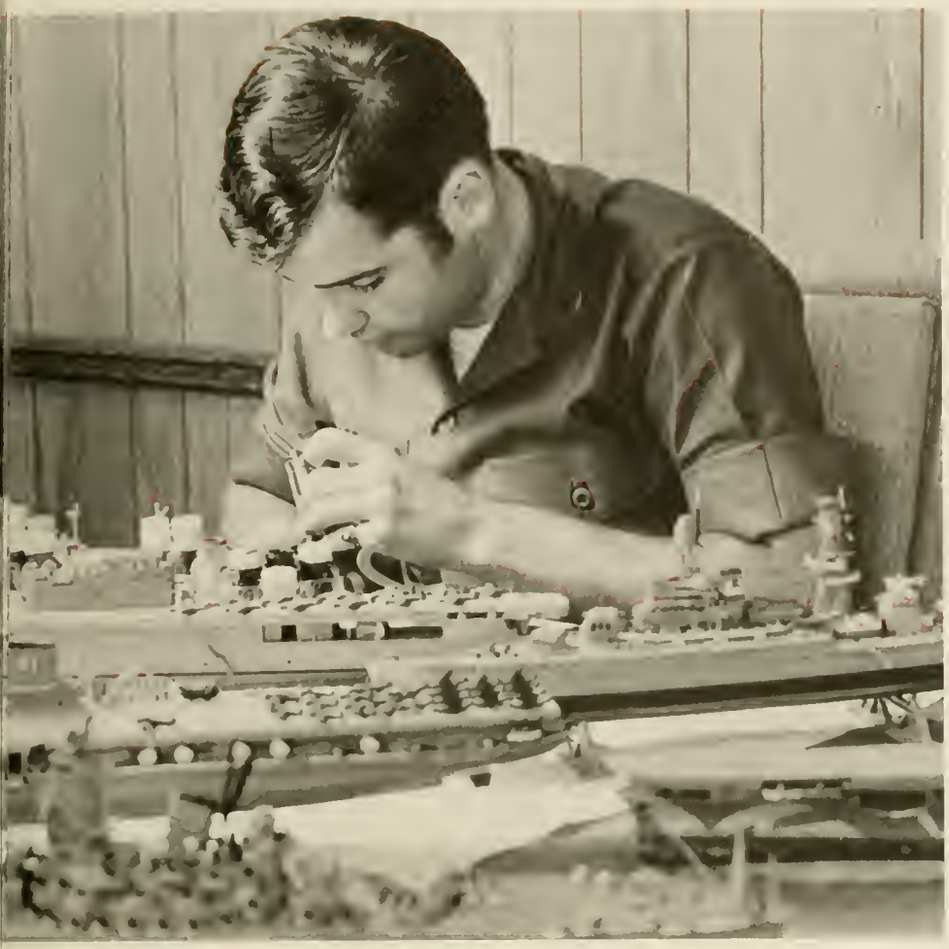

48235

85
6
7

A year passes,
maybe softly,

but with the sounds of
marching feet and the cannon

and the words
of friends.

And the rhythms of dances . . .

Cotton

and when Gary Puckett came,

it goes into
a collection
of
memories,

of being a
company
cheerleader,

A
A

B
B

ΠΚΦ

of the strain of frog week,

95973

of calling an officer by his first name,

and the long nights
on the mountain,
and FTX,

VIEW
STUDENTS
EARN

and gold rush,

of someone
you wanted
to know —
of someone
who
wanted to
know you —

EDITH HAMILTON
mythology

1873

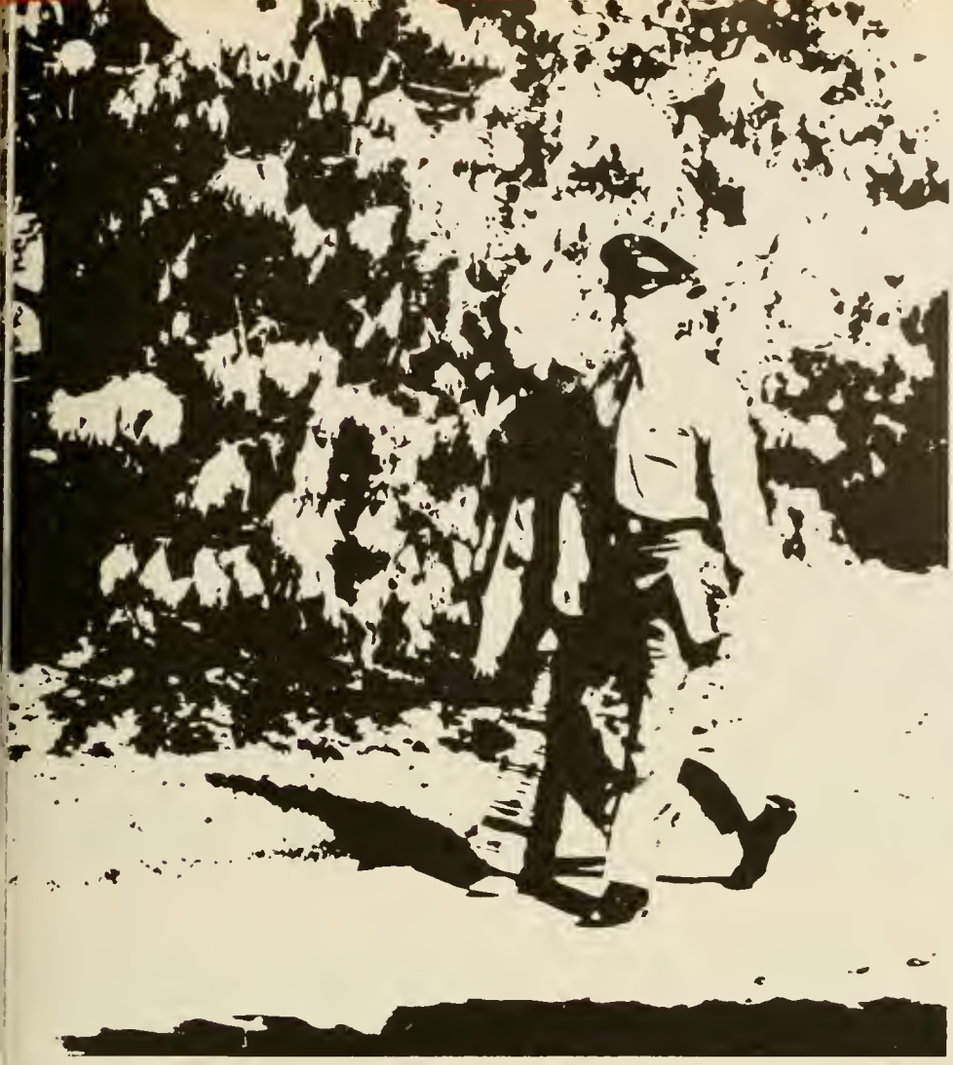

of being
accepted
and
rejected. . .

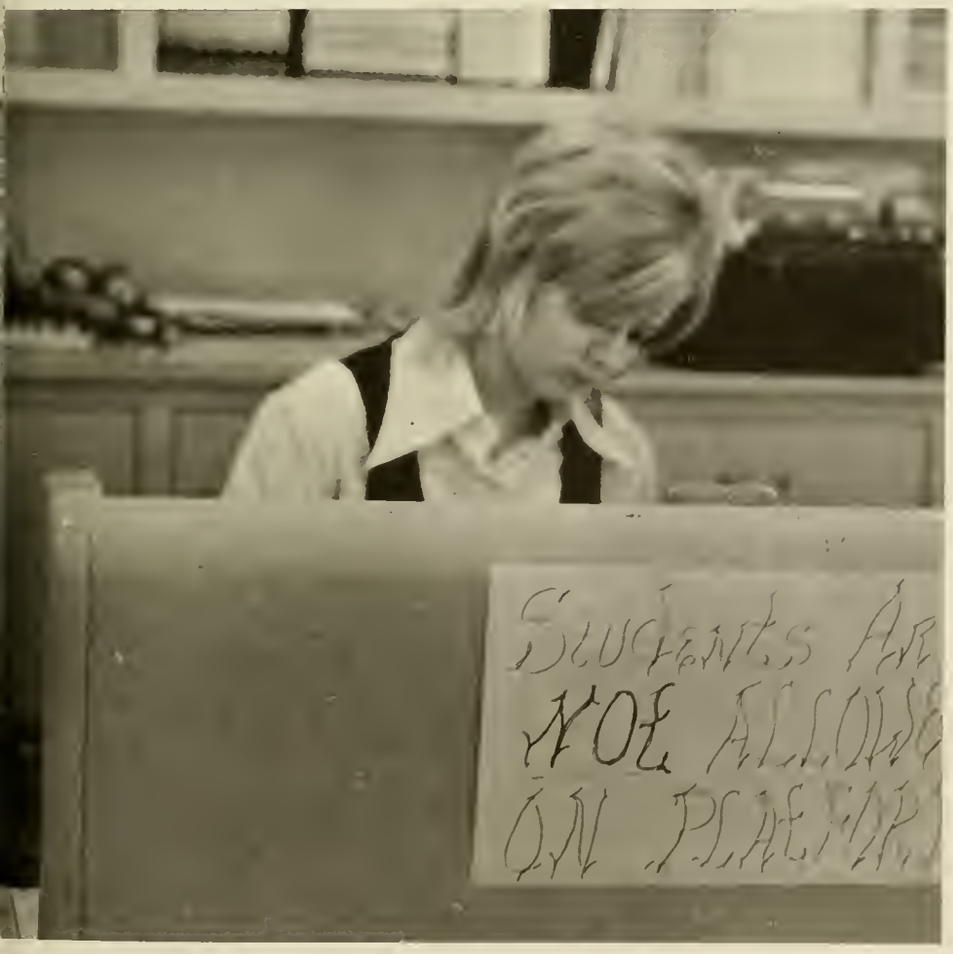

of Parents' Weekend,

and
commissioning,

and finally,
Graduation.

MEMORIAL

VISITOR

Of new things growing
old, growing into
tomorrow,

of new buildings,

Everyman,

the student union,

CANTEEN HOURS
GARY PUCKETT
UNION GAP
CONCERT
CONCERT

and females
visiting males in
the infirmary.

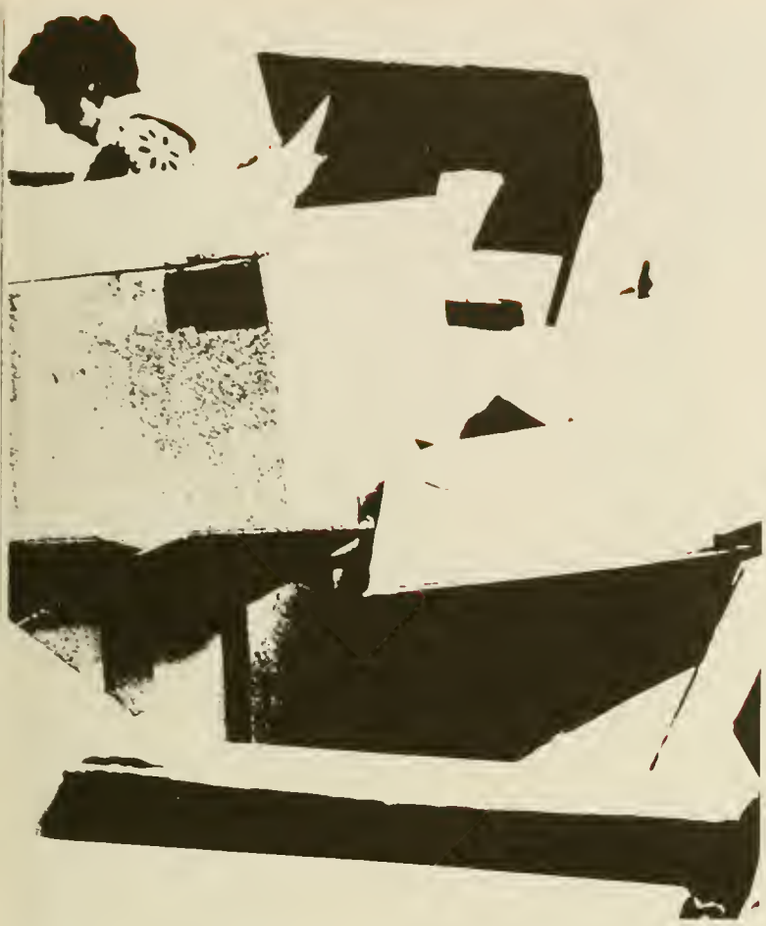

Of the
memorial
run,

MEMORIAL
3RD ANNUAL
RUN
POW ★ MIA

44

31

POW'S AND MIA'S
31
POW'S AND MIA'S

of the
top ten
coed contest,

and the
beauty
pageant,

and the military ball —

MEMORIAL
HALL
MEMORIAL
MEMORIAL
HALL

the Rangers,

15

6

5

of a

winning team,

the Saint,

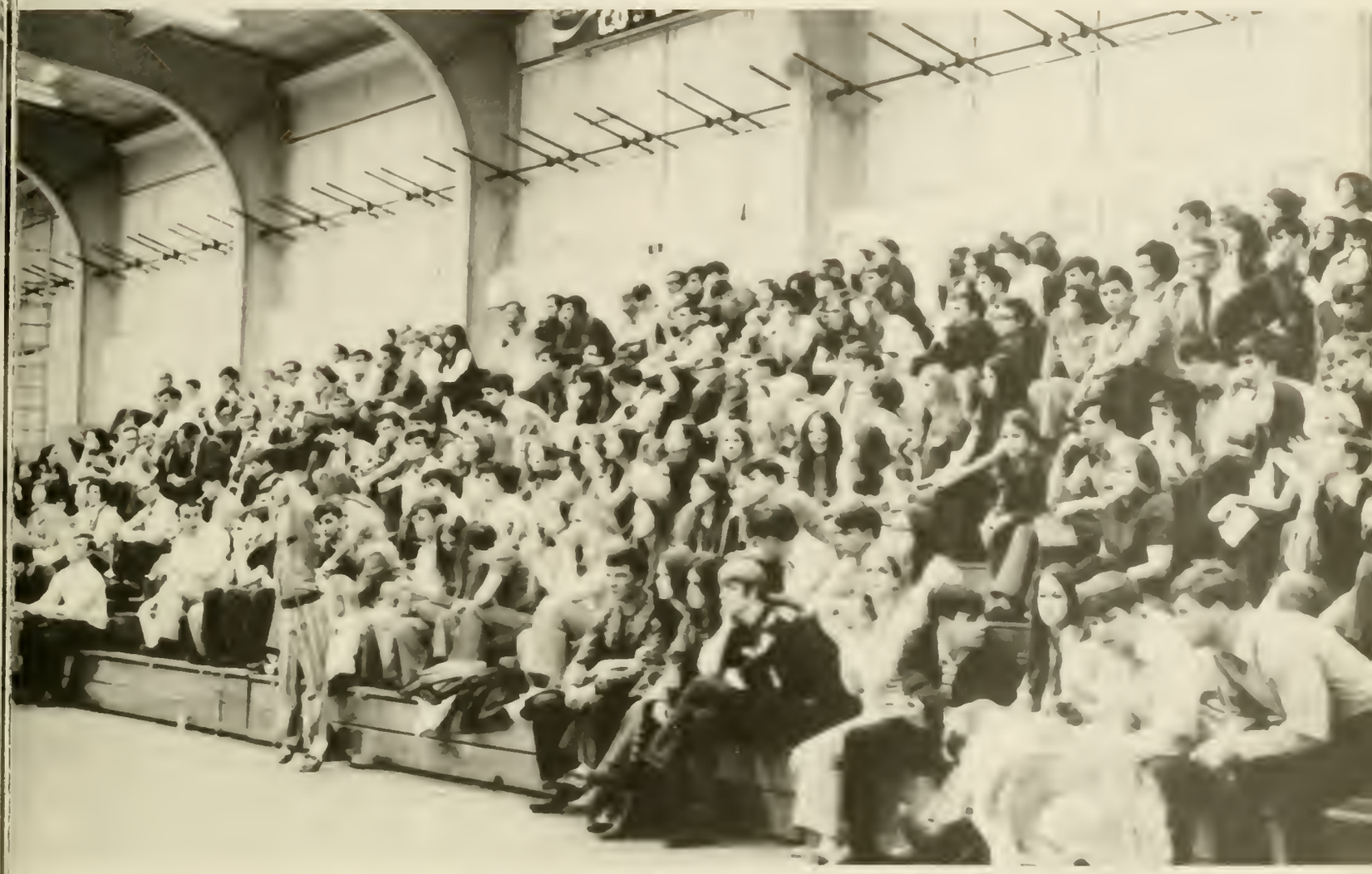

40

the Goldiggers,

14

the Rifle Team,

tennis,

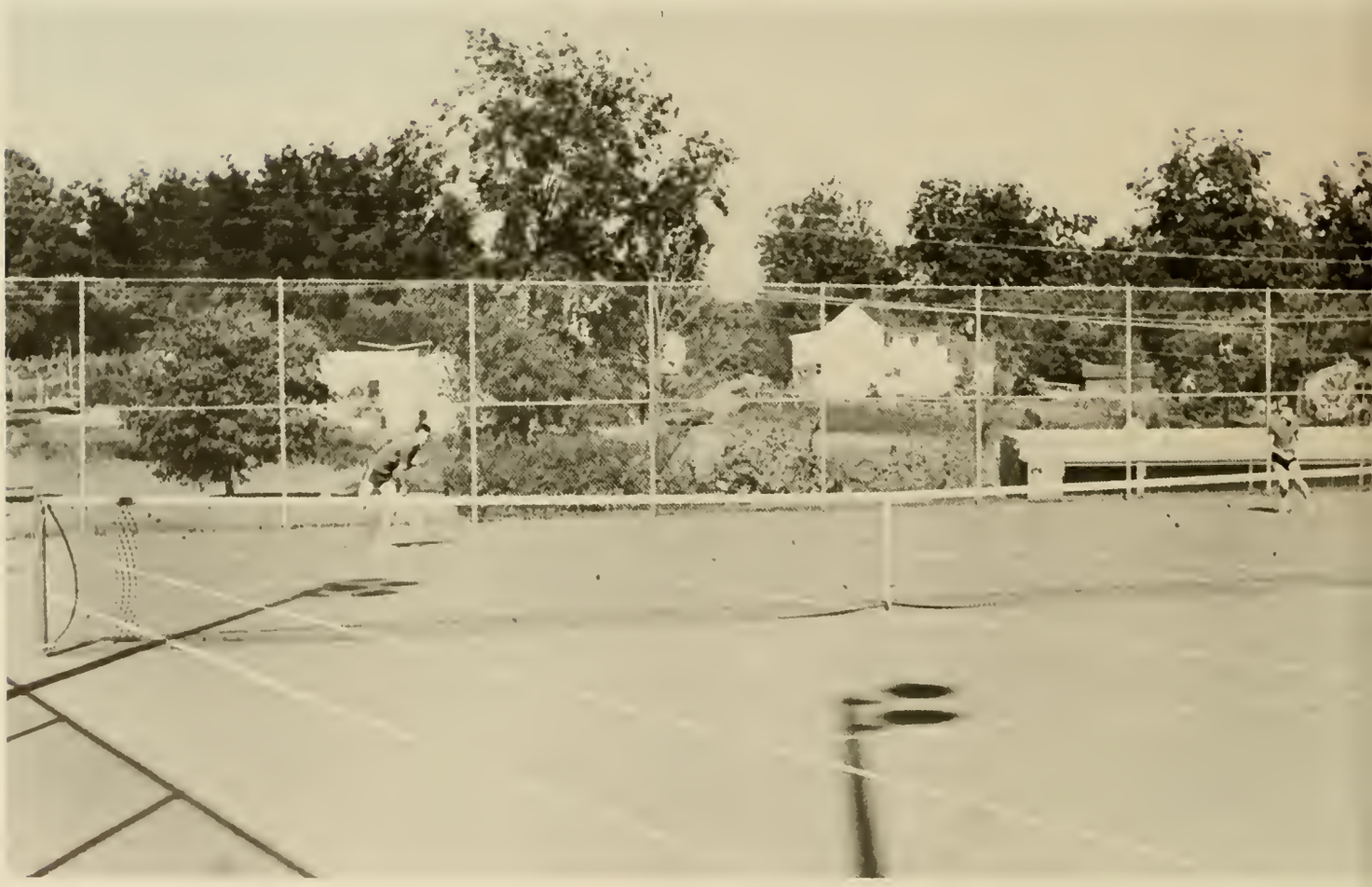

baseball,

the
Cheerleaders,

86
82
64
66
59

19
36

66

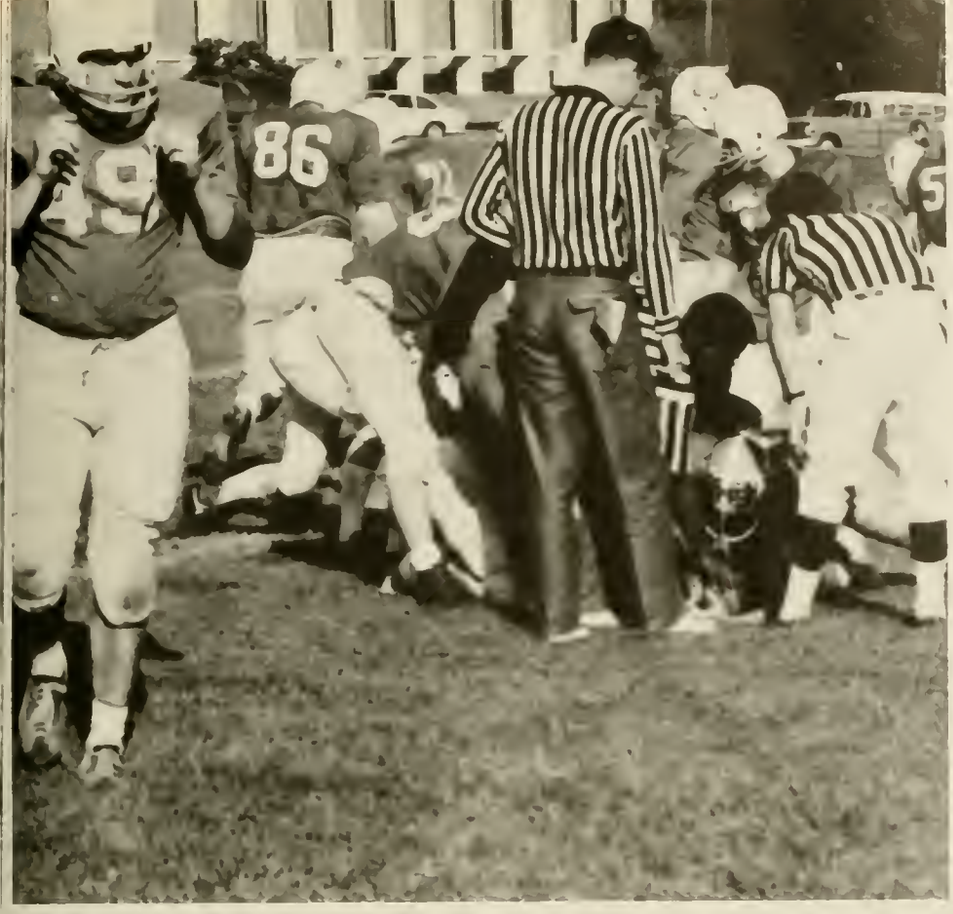

football,

tennis,

basketball, horseshoes: intramural sports,

and track.

Into a memory
of life,

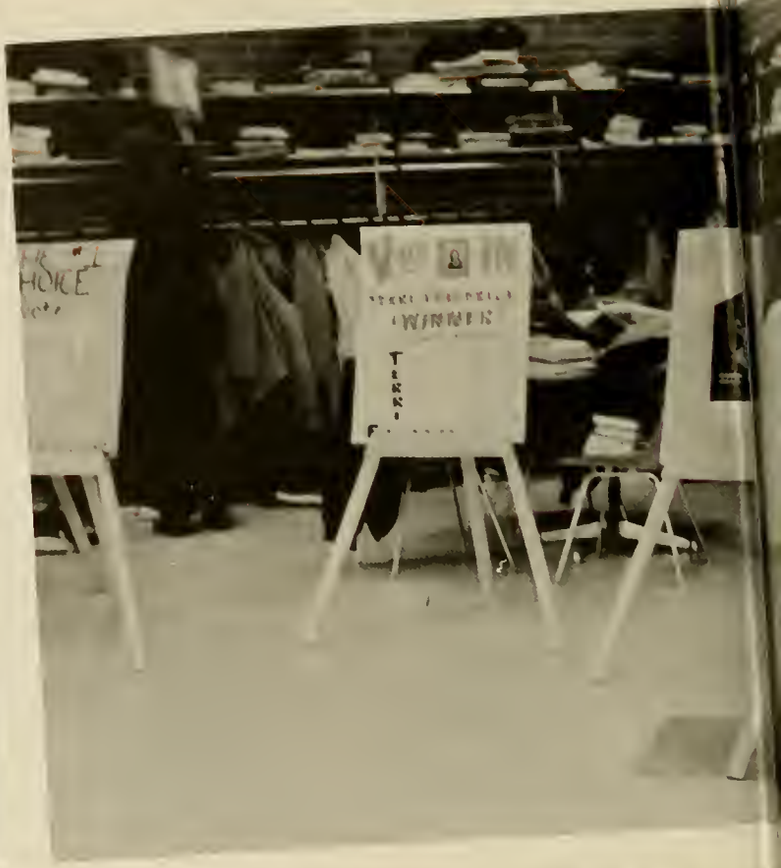
WINNER

into
a
memory

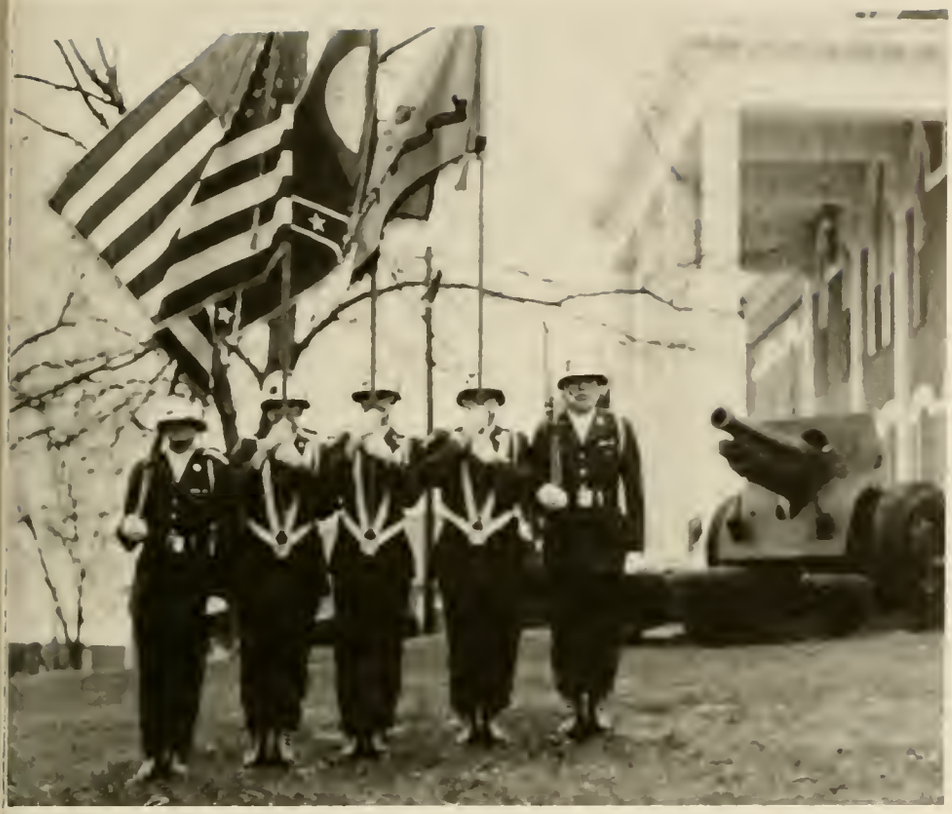

of what it,
and we,
have been.

Reference

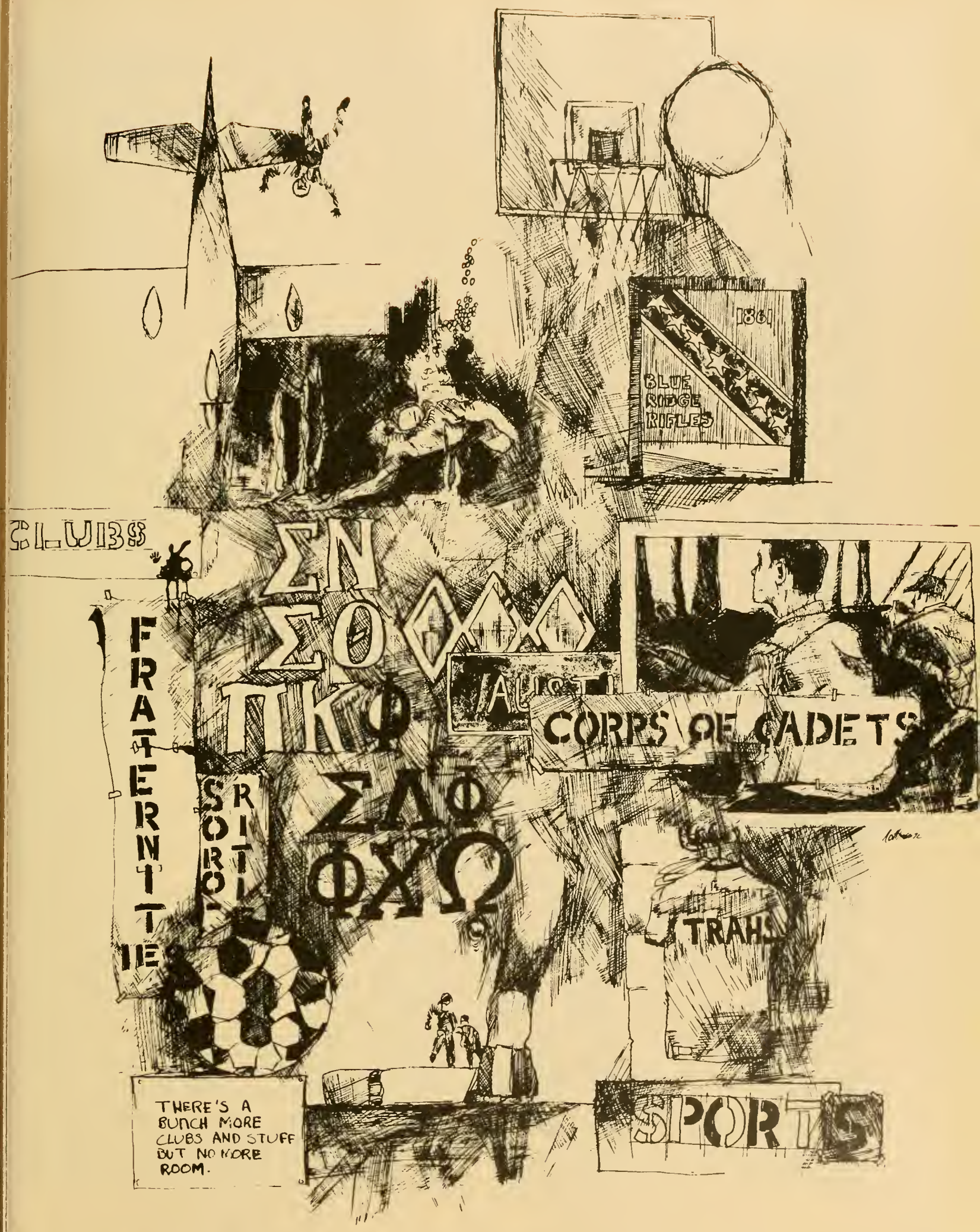
1861
BLUE RIDGE RIFLES
CLUBS
ΣΝ
ΣΟ
ΠΚΦ
ΣΛΦ
ΦΧΩ
FRATERNITIES
SORORITIES
CORPS OF CADETS
TRAHS
THERE'S A BUNCH MORE CLUBS AND STUFF BUT NO MORE ROOM.
SPORTS

HDT

First Battalion

B. J. Austin, B. Raines, B. Johnson, B. Souther, J. Brooks, R. McFarlin, D. McAvoy, D. Walker, C. Cartwright, J. Rodriguez, C. Strickland, B. Decker, D. Haisten, L. Gunn, C. Samples.

Brigade Staff

D. Arp, E. Cowart, B. Williams, V. Collier, B. Maertens, J. Hart, L. Sapp, J. Newton, K. Sellers.

First Battalion Staff

STAFF: A. Clippard, T. Stanger, M. Strickland, B. Forbes, K. Keith, D. Jones.

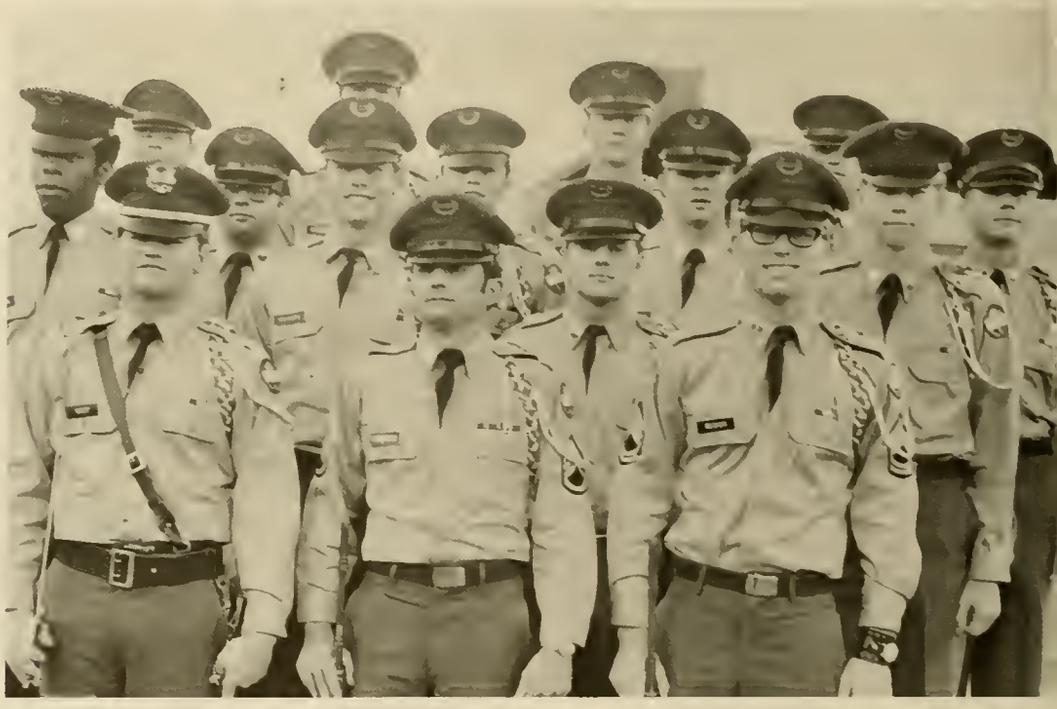

K. West, M. Simmons, R. Becker, F. Rogers, R. Alexander, G. Smith, J. Maher, M. Robinson, F. Hart, M. Medley, E. Warren, B. Hayes, R. Walker, B. Lundy, T. Davis.

Alfa Company

R. Alexander, H. Myers, Z. Houle, C. Woods, T. Palmer, B. Dunn, J. W. Gary, H. Woods, B. Lewis, C. Carmichael, M. Banks, S. Runyon, J. Lipscomb.

B. Johnson, B. Trotter, J. Montgomery, M. Dekle, M. Durden, R. Whitehouse, P. Daugherty, A. Rambin, R. Harwood, P. Zelyk, G. Sandal, E. Lassiter, R. Helton, R. Gorday, G. Brooks, S. Mize.

COMPANY STAFF: B. Wills, E. Scott, M. Webb, R. Woznicki, M. Daughtery, J. Bright, T. Howard, P. O'Riley.

F. Fussell, B. Long, F. Grant, J. Wade, R. Dollins, D. Hill, J. Solomon, G. Pfotenhauer, R. Petit, R. Moore, K. Allen, G. Burress, R. Noe, L. Smith.

Bravo Company

B. Pope, A. Gray, L. Gore, M. Pilcher, M. Lawless, E. Hughie, D. Allen, N. Nicholson, S. Piper, R. Welch, C. Mize.

G. Whatley, B. Bledsoe, B. Clark, M. Gedney, R. Hay, G. T. Gunn, R. Bradfield, J. Rifenburg, R. Mantooth, T. Davis, R. Mixon, F. Weaver, R. Gwaltney, P. Purcelli, B. Johnson, T. Barnes, B. Clark.

Charlie Company

COMPANY STAFF: H. McDonald, D. King, C. Hecht, M. Sparrow, B. Hasty, B. Burnstine, R. Dreiser.

G. Transom, A. Wilson, D. McConnell, S. Lloyd, R. Sutton, B. Gunter, D. Jordon, R. Collier, B. Reale, J. Beasley, J. Flynn, T. Wells, S. Steele, J. Steele.

M. Beshiri, S. Challender, S. Jones, J. Wooten, S. Vicknair, J. Sanchez, H. Webb, C. Tanner, S. Lord, D. Walker, J. Frady, P. Hester.

R. Coffman, S. Pharis, B. Balentine, J. Bell, J. Cunningham, J. Brown, D. Chambers, B. Dismer, S. Hill, D. Murphy, R. Newell, D. Cleveland, L. McKuen, T. Sampson, B. Holiday, A. Rucker, J. Blair.

STAFF: W. McAllister, D. McAvoy, ?
B. Decker.

BLUE RIDGE RIFLES STAFF: S. Bell, S. Steadman, D. Carter, B. Tefft, R. Harris, R. Thomas, S. Aanes.

G. Snelson, M. Whyte, G. Cox, D. McCaslin, J. Stewart, F. Drawdy, D. Zeigler, B. Waters, F. Darity, D. Durant, D. Dickinson, R. Porch, S. James.

H. Robinette, B. Edwards, R. Whitworth, R. Johnson, J. Copeland, R. Owens, M. Curtis, G. Calloway, G. George, B. Harmon, B. Grindle, J. Wherry, B. Hix, R. Thompson, C. Sams.

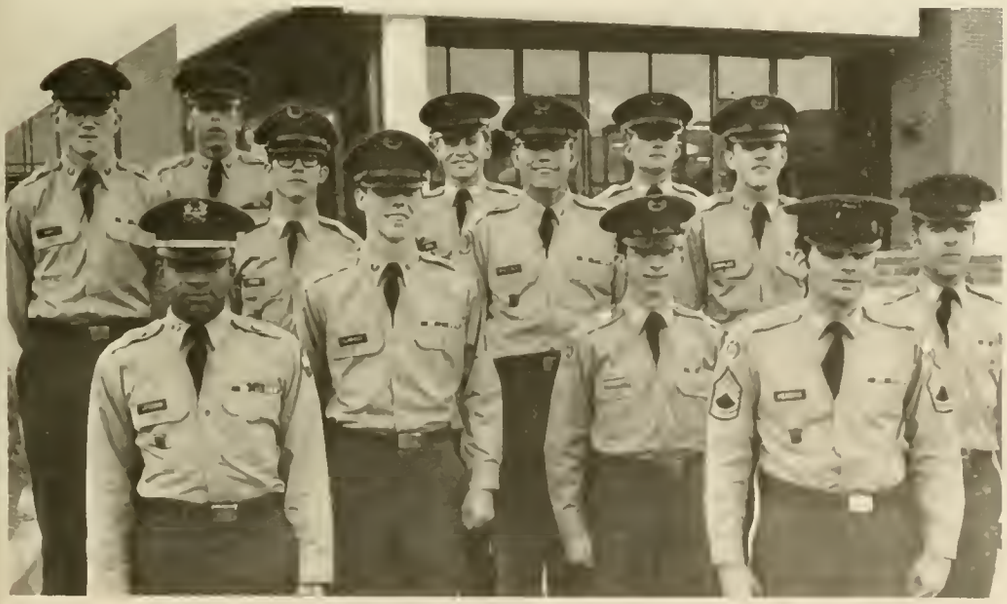

L. Lipscomb, J. Hendrix, L. Elmerick, M. Modisette, E. Hinz, L. Burch, S. Ford, D. Wallace, S. Samples, D. Timmons, W. Amos, D. Cook.

Second Battalion Staff

J. Napier, D. Hamby, M. Shipp, J. Strange, C. Dilalla, G. Matherly, C. Boyers.

Echo Company

STAFF: T. VonKamecke, J. A. Moore, D. Wright, A. Ramford, A. Henderson, C. Yeagle.

L. Waldrop, J. Elrod, B. Witt, L. Fries, C. Dimon, T. Morgan, J. Testerman, B. Roper, J. Mosely, D. Pirkle, R. McDaniel, D. Kinney, J. Hollis, G. McEver, M. Smith, T. Odom, A. Lumpkin, R. Johnson.

L. K. Ditmore, G. Chandler, L. Plunkett, R. Graves, T. Charleson, J. Smith, B. Cox, R. Moultrie, L. Bohannon, H. Pratt, R. Bradford, M. Whonic, W. Webb, J. Bennet, N. Diaz.

A. Ford, P. Hilton, M. Phipps, R. Decker, A. P. Jones, M. Goyak, T. Mazzarese, B. Mullis, B. Foxworth, K. Pennington, O. Deaver, M. Dearman, C. Pugh, B. Christian, D. Huguenin, C. Bailey, D. Alderman, A. Ranford, G. Dechau.

STAFF: J. Luques, J. Bips, P. Cutler, J. Stone, S. Vail, J. Montgomery, J. Powell, B. Hadden, G. Spier.

D. Lanier, J. Hamlin, R. Robichaux, C. Anderson, J. Palmer, D. Butler, G. Sparks, S. Warren, J. Marlow, V. Lewis, C. Harrel, B. Fanning, H. Ray, H. Johnson, D. Camp, C. Chamberlain, B. Bowers, D. Yoest, G. Jansen.

Foxtrot Company

B. Gardner, S. Summers, B. Kight, T. McElreath, T. Morgan, J. Lott, M. Anderson, M. Watson, S. McQuade, S. McElroy, Roberts, J. Palmour, D. Carson, T. Chandler, R. Vickery.

B. Bartley, J. C. Massey, J. Geer, R. Tatariw, R. Jenkins, E. Sawyer, T. Sanders, W. Harris, V. Seagle, B. Lindley, G. Edwards, D. Pritchett, B. Gilmore, S. Johnson, E. Purtyman, B. Heard, G. Lauderdale, C. Andrews, S. Ballard, R. Sprayberry.

Golf Company

STAFF: J. Paramore, D. Tyree, L. Crossan, K. Hazelrigs, G. Bolen, T. Allen, C. Black, P. Seigler.

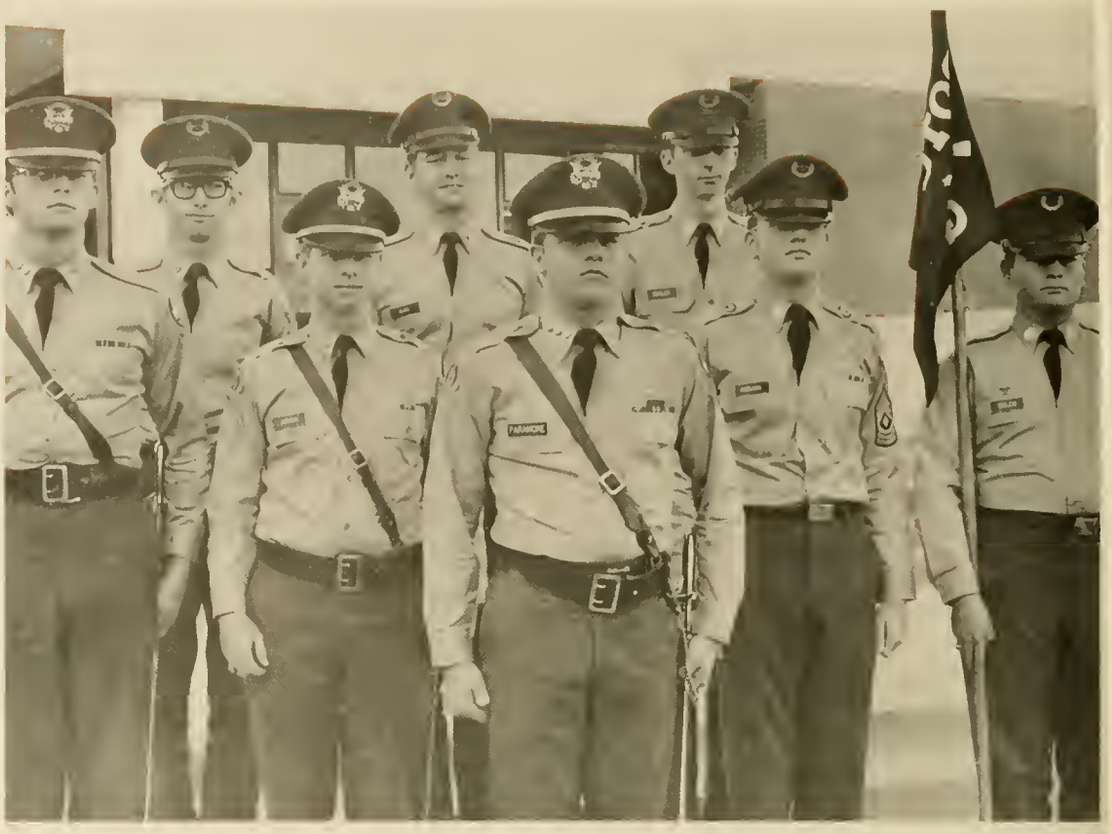

B. Studdard, J. Robertson, C. Kuhl, J. Booth, L. Toro, P. Drake, J. Thomson, R. Gregg, J. Barkley, G. T. Myers, B. McCrory, B. Nollner, T. Richards, B. Robinson, B. Tannis, D. Sullivan, P. Kuhn, D. Wyatt, T. Strider.

R. Malden, S. Prince, P. Coleman, E. Tefft, R. Jennings, R. Tatum, K. Hammond, T. Galloway, J. Watson, M. Chambers, M. Baldwin, J. Rauth, D. Anderson, N. Presteridge, M. Hopkins, V. Ray.

B. Booth, J. T. Palmer, J. Butner, C. Esteva, W. Gormon, M. Shepard, D. Maffett, G. Sease, L. Richardson, M. Barcroft, E. Alexander, G. Bates, M. McBride, C. Golf, K. Sellers, W. Sowers.

Aggressors

David Arp, Scabbard and Blade Advisor, Roy Moore, David Zeigler, Dennis Cook, Randy Hay, David Johnson, Charles Chamberlain, Alan Bright, Ricky Drieser, Ricky Johnson, David Prikle, Wes Harris, Ernie Hughie, Charles Mize, Mike Lawless, Justin Copeland, Orphey Deaver, Jon Beazley, Bruce Tannis, Harry Ray, Richard Welch, William Webb, Dray Kinney, Arthur Lumpkin.

Scabbard and Blade

The National Society of Scabbard and Blade is an honorary military organization whose purpose is to further relations between the military departments of American universities and colleges. Members of Scabbard and Blade at North Georgia are organized as Company 1, 12th Regiment, which serves the special function of training junior cadets. A series of problems, augmented by classes ranging from navigation to battle drill, are conducted by members of the Scabbard and Blade for the benefit of the juniors. Each fall and spring new members are drawn into the 12th Regiment. Those who accept the challenge are put through a rigorous initiation which tests their stamina and teaches them to work as a unit. Following initiation, new members wear with pride the distinctive red and blue ribbon and cord which is the earmark of the Scabbard and Blade member.

David Arp, B. J. Austin, Bruce Bartley, Carter Broadhurst, John Brooks, Vince Collier, Eric Cowart, Bob Decker, Tom Drake, Tom VonKamecke, Jeff Luques, Rolly McFarlin, John Allen Moore, John Napier, Jerry Paramore, Terry Stanger, Bruce Williams, Butch Wills.

Association of the United States Army

Gregg Anderson, B. J. Austin, Bob Ballentine, Richard Dreiser, Stan Ford, Richard Forrest, Tom VonKamecke, Ken Keith, Wayne McAllister, Dennis McCaslin, Harry McDonald, John Allen Moore, David Pirkle, Craig Samples, Jorge Sanchez, Van Seagle, Mickey Sparrow, Jim Steele, Duane Wright, Major Viles, Advisor.

Officers' Club

Ron Alexander, David Arp, B. J. Austin, Steve Bell, John Bips, Bill Booth, Mark Brannen, Carter Broadhurst, Greg Chandler, Andy Clippard, Vince Collier, Eric Cowart, Bob Decker, Carl Dilalla, L. K. Ditmore, Andy Ford, G. W. Fowler, Don Hamby, Chuck Hecht, Bil Johnson, Bill Johnson, David Lanier, Stan Lloyd, Jeff Luques, Danny McAvoy, Harry McDonald, Rolly McFarlin, John Allen Moore, Art Murphy, John Napier, Jerry Paramore, Steve Pharis, Joel Powell, Boyd Raines, Jose Rodriguez, Sam Steadman, Craig Strickland, Bill Studdard, Bud Thrasher, Dan Tyree, Tom VonKamecke, Lucius Waldrop, Doug Walker, Keith West, Bruce Williams, Andy Wilson.

Steve Aanes, Terry Allen, Mark Ballard, Ricky Becker, John Booth, Charles Boyers, Jim Bright, Dennis Carter, Don Durant, Bob Edwards, Jack Elrod, Bruce Forbes, Austin Gray, Randy Harris, Bill Hasty, Karl Hawk, Zoel Houle, Tom Howard, David Huguenin, Ricky Lee, Jim Montgomery, Homer Myers, Joel Newton, Larry Plunkett, Whit Powell, Alan Ramfjord, Jim Scapin, Greg Smith, Jerry Snelson, Bobby Tefft, David Wallace, Robert Whitworth, Richard Woznicki, David Zeigler.

NCO Club

Girls' Drill Team

Debbie Allen, Jan Blansit, Jean Boyd, Susan Cantrell, Debbie Edwards, Celia Eller, Ruth Gates, Debbie Griffin, Thea Hall, Robin Hemphill, Susan Humphries, Diane Ingram, Gladys Mixon, Chris Rebhan, Delores Robinson, Pam Schachter, Peggy Shaeffer, Johanna Smith, Stephanie Williams.

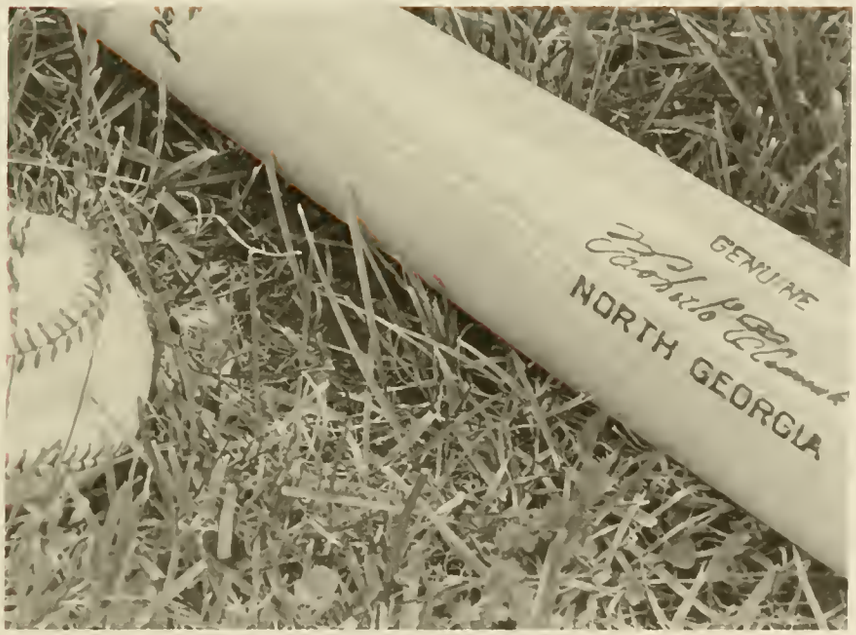
GENUINE
NORTH GEORGIA

Girls' Rifle Team

Elaine Dyer, Cassandra Collins, Elaine Rogers, Arlyne Bolado, Kathy Moore.

Boys' Rifle Team

Lee Gore, Rick Johnson, Eddie Worn, Steve Mulherin, Robert Jennings.

Girls' Tennis Team

Miss Caruthers, Coach, Myra Ferguson, Marsha Conner, Dianne Limbaugh, Janie Johnson, Jan Vander Kley, Sandra Martin, Dee Miller, Arlyne Bolado, Elaine Rogers.

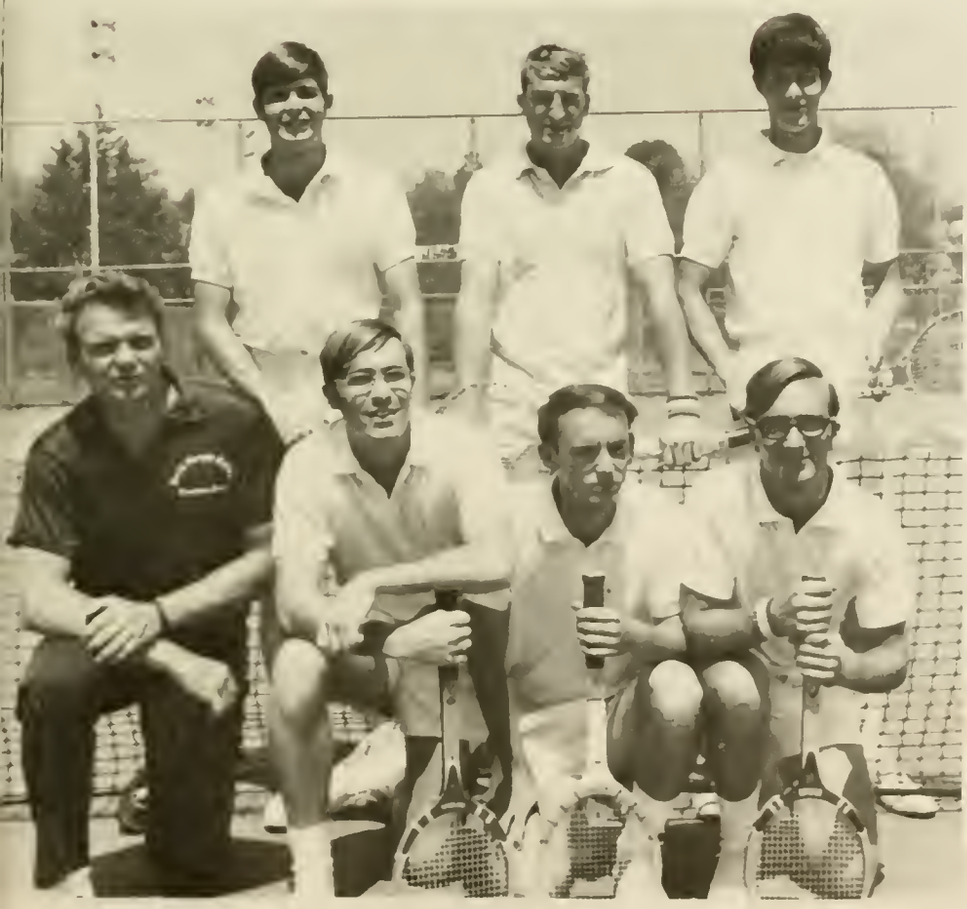

Boys' Tennis Team

Allen Bickley, Coach, Phil Collins, Dwain Anderson, Paul Coleman, Paul Hilton.

Girls' Basketball Team: The Goldiggers

Miss Caruthers, Coach, Sally Westbrook, Judy Norris, Laura Swaine, Diane Limbaugh, Jerianne Barth, Midgee Holbrook, Joyce Wiley, Arlyne Bolado, Zoe Weldon, Naleeta Teague, Marsha Conner.

Boys' Basketball Team: The Saints

Bill Ensley, Coach, Greg Bagwell, Barry Collins, Terry Kay, David Prewitt, Denny Cook, Kyle LeCroy, Ronnie Hunnicutt, Jim Hyder, Danny Aaron, Gary Jordon, David Jordon.

Baseball Team: The Saints

Win Crannell and Orvil Hause, Coaches, Jim Palmer, David Gillis, David Butler, Ronnie Graves, Randy Hay, Justin Copeland, Sidney Pitts, Mickey Massey, Steve Moore, Bobby Hayes, David Prewitt, Calvin Andrews, Johnny Gaddis, Butch Bowling, Ricky Patton, David Murphy, Bo Cox, Ron Alexander, Ronnie Hunnicutt.

Soccer Team: The Rangers

Dr. Oliver, Coach, Ted Wells, Bruce Forbes, Billy Gunter, Bill Nollner, Buzzy Batson, Phil Griffith, Jim Montgomery, Boyd Long, Ritchie Threlkeld, Bret Reale, Matt Gedney, Jose Rodriquez, Jim Scapin, Glenn Burress, Gene Murdock.

Sigma Theta

Ray Alexander, Terry Allen, Charles Anderson, Steve Bell, John Bips, Charles Black, John Booth, Bill Christian, Paul Coleman, Eric Cowart, Larry Crossan, Tony Brown, Joe Cunningham, Andy Dabbs, Greg Drewery, Bill Durden, Blaise Dismer, Mark Elliot, John Wayne Gary, Phil Griffith, Matt Gedney, Randy Gorday, Bill Hasty, Bob Hayes, Ricky Lee, Vester Lewis, Ricky Lindsay, Boyd Long, Jeff Luques, Danny McAvoy, Rolly McFarlin, Harry McDonald, Dennis McCaslin, Paul Mauldin, Jim Montgomery, Todd Nevins, Mike Pilcher, Alan Ramfjord, Ted Poole, Jim Rifenburg, John Rickman, Bill Souther, Jim Stone, Stan Summers, George Transon, Dan Tyree, Bud Thrasher, Keith West, Gret Whatley, Butch Wills, Ed Woody, Steve Thomason, Danny Allen, Dave Huguenin, Austin Gray, Jim Watson.

Sigma Theta's activities for this year were highlighted by two very special events — dedication of the Eternal Flame given to North Georgia by the Theta brotherhood and the ceremonies held May 20 when Sigma Theta became a part of the National fraternity Sigma Phi Epsilon.

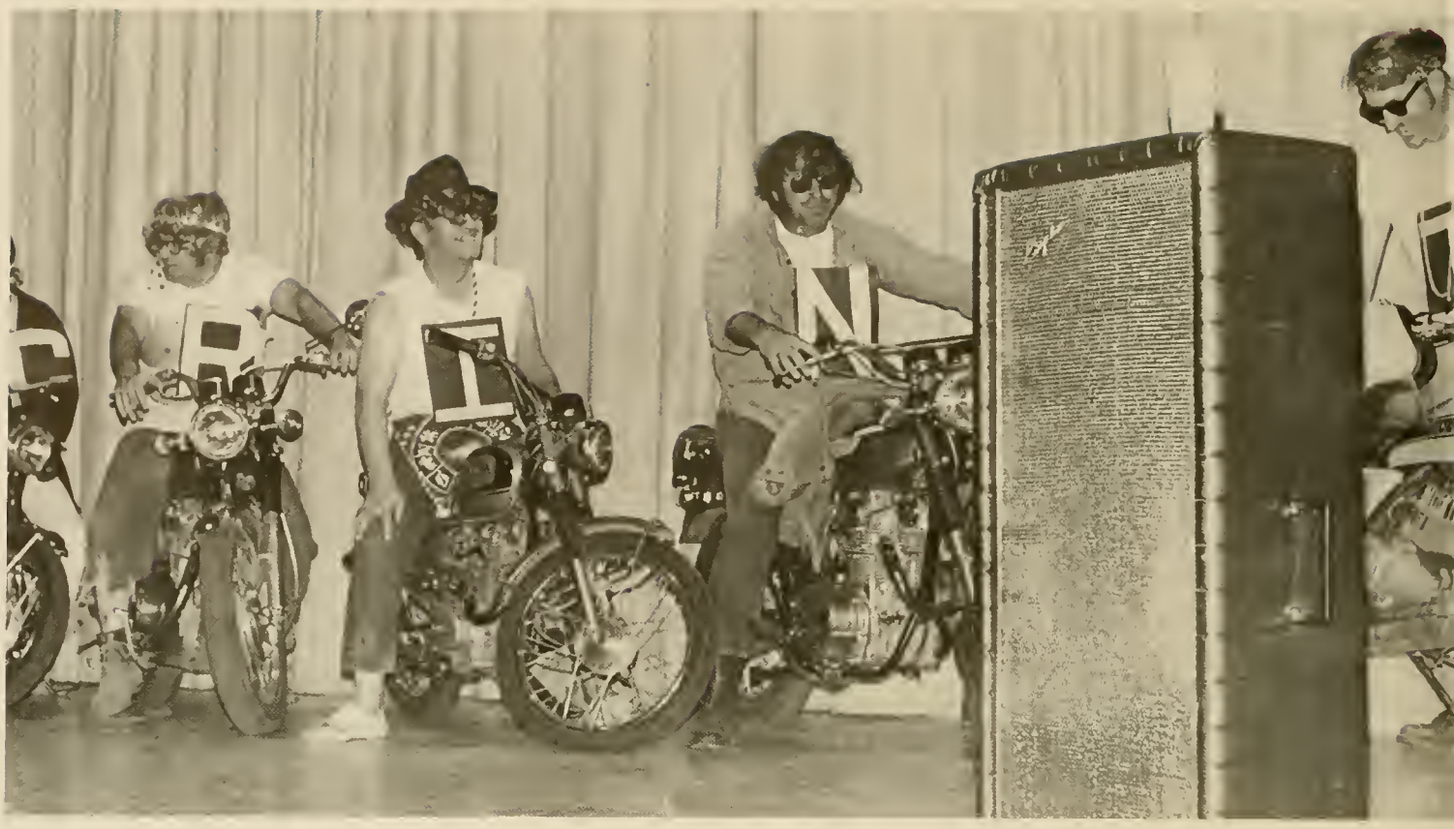

REX
REX

Sigma Nu

This year the Rex brotherhood was proud to return to its former status as a colony of a National fraternity, Sigma Nu, in a ceremony held at the Holiday Inn in Gainesville. Other special events of the year included the annual and ever popular Slave sale and, of course, the Grin-In.

Andy Ainslie, Hank Bailey, Ronnie Blaylock, Buddy Bledslow, Bill Booth, Joe Booth, Jim Bright, Bob Burnstine, Wayne Cate, Greg Chandler, Andy Clippard, Vince Collier, David Cutler, Pete Cutler, Pat Dalton, Bob Decker, Dickie Decker, Andy Ford, Doug Fortenberry, John Geer, David Gillis, Ronnie Graves, David Hall, Ernie Hall, Danny Hayes, Buster Heard, Tom Howard, A. P. Jones, Bil H. Johnson, Bill F. Johnson, Bobby Kight, Lamar McEwen, Mitch McGill, Jerry Meeks, Shannon Mize, Gene Murdock, C. K. Meyer, Homer Myers, David Prewitt, Boyd Raines, David Reeves, Bill Nollner, Jerry Paramore, Steve Phillips, Joel Powell, Whit Powell, Alan Rambin, Bill Robinson, Jim Scapin, Eric Scott, Greg Smith, Terry Stanger, Craig Strickland, Richie Threlkeld, Dean Timmons, Ted Wells, Chip Woods.

Collegiate Singers

The NGC Chorale has provided musical entertainment for many this year through its presentations. Under the direction of Mr. Michael O'Neal, the group presented a number of different programs. The Chorale sang for the Shriners at the Holiday Inn in Gainsville, presented concerts at NGC, and performed in Atlanta. The climax of this year's activities came with the presentation of the spring concert.

BSU

The Baptist Student Union was organized to promote programs, projects, and activities to unite all Baptist students in cooperative efforts to practice and extend religious standards and ideals and to encourage moral, social, cultural, and physical advancement through student fellowship.

This year the BSU participated in several activities outside NGC, including the Pied Piper Festival in Atlanta, a missions conference at the Baptist Seminary in Louisville, Kentucky, and a fall conference at Rock Eagle. On campus, the BSU has sponsored numerous social activities including suppers, picnics, and coffeehouses.

ΠΚΦ

In its first full year of existence, Pi Kappa Phi fraternity became involved in activities ranging from an Easter Seals Run from Atlanta to Dahlonega to a Pi Kapp convention in Florida. The Easter Seals Run netted about a thousand dollars and enabled the Easter Seals Society to send ten children for special training. Pi Kapps helped with the 1972 Miss NGC pageant, and perhaps their proudest moment of the year came when their contestant in the pageant, Melody Hamby, was named first runner-up.

Little Sisters

Valerie Evans, Lynn Duncan, Sally Ormston, Joanne Barrett, Cathy Wallace, Judy Mundy, June Blackwell, Frances Martin, Margaret Cole, Sara Carlson, Martha Jones, Midgee Holbrook, Mark Brannen, Johnny Hart, Terri Fredricks, Nadine Groan, Melody Brown, Judy Bowen, Pat Dalton, Nancy Edwards.

Steve Aanes, Ron Alexander, Kim Allen, B. J. Austin, Ricky Becker, Mike Beshiri, Mark Brannen, Harry Broskoskie, Jim Browning, Dennis Carter, Dean Dickinson, Carl Dilalla, L. K. Ditmore, Tom Drake, Don Durant, Bob Edwards, Tom Fisher, Steve Flynn, Stan Ford, G. W. Fowler, Freddy Fussell, Tom Galloway, Barry Gardener, Joe Goletz, Lee Gore, Rodney Gwaltney, Bob Hadden, Randy Harris, Johnny Hart, Kieth Hazelrigs, Larry Holleman, Chuck Kuhl, Stan Kimbrel, David Lanier, Dennis McConnell, Terry McElreath, Grant Matherly, Buddy Maertens, John Allen Moore, Roy Moore, Art Murphy, David Nevins, Joe Newton, Owen Nicholson, Tom Palmer, Steve Pharis, Bill Pope, Roger Popp, Sam Prince, Ernie Purtyman, Pete Rogers, Craig Samples, Toby Sampson, Chris Sams, Larry Sapp, Jerry Snelson, Jim Strange, Bobby Teft, Bill Trotter, Steve Vail, Doug Walker.

SGA

The Student Government Association was instrumental this year in bringing about certain long-sought reforms at NGC, including "Dead Day" and a relaxation of the dress code. Among the activities sponsored by the SGA were Sexual Enlightenment Week, Freebie Day, the Kingston Trio concert — in conjunction with Sigma Theta fraternity — and several dances. To better plan for next year's activities and to better understand school problems and what can be done about them, the SGA sponsored a conclave at Camp Wahsega this spring. The conference should help project the SGA into another year of active participation in school affairs.

Beth Allin, Bill Booth, Jim Bright, Gary Calloway, Don Carson, Bob Decker, Nancy Edwards, Andy Ford, Ronnie Graves, Margaret Hinson, Bil Johnson, Buddy Maertens, Kay Matthews, Boyd Raines, Sally Shell, Jane Smith, George Spier.

Veteran's Association

Harry Anderson, Larry Biles, Tom Craton, Gary Franklin, David Gillis, Amos Green, Marvin Harbison, Ken Lowe, Bill Rivers, Richard Sebenoler, Charles Suttles, Tom Swartz.

Phi Chi Omega

The sisterhood of Phi Chi Omega sorority was established for the purpose of encouraging personal qualities of leadership, stressing the importance of scholarship, achieving unity of purpose through diversity of effort, incorporating friendship in every gesture, serving others throughout the campus and community, and above all striving to better its membership in a way that will be beneficial to all. Phi Chi was active this year in presenting a fashion show and an Easter egg hunt. The year was climaxed by a trip to Myrtle Beach, South Carolina.

Beth Akers, Beth Allin, Karen Ash, Marty Bailey, Rochelle Bannister, Joanne Barrett, Judy Bowen, Vicki Caples, Judy Cason, Marie Chandler, Penny Citek, Pat Dalton, Julie Daniel, Nancy Duncan, Becky Edwards, Nancy Edwards, Rita Farmer, Sweetie Freeman, Katina Fuller, Sherrie Gray, Dianne Habuda, Barbara Hamby, Cheryl Hamrick, Jannine Harsh, Billie Ray Haynes, Ann Heffernan, Janie Holbrook, Midgee Holbrook, Janis Hollis, Anna Hoover, Beth Horne, Cairenn Kelley, Jane Kennedy, Connie King, Debbie Lee, Kathy McCoy, Linda McGuffey, Sharon McKee, Connie Marchant, Mary Ellen Morris, Renee Myers, Cindy Nelms, Peggy Nichols, Judy Norris, Melanie Parrish, Connie Robertson, Brenda Roper, Nancy Seabolt, Sally Shell, Lulu Smith, Frances Snowden, Ann Tompson, Carolyn Townsell, Cathy Wallace, Dixie Waters, Sally Westbrooks, Mary Whatley, Joyce Wiley.

Sigma Lambda Phi

Sigma Lambda Phi Sorority is based on friendship, and the sisters strive for close personal relationships. Because it is a small sorority, Sigma Lambda Phi sisters are able to achieve a special feeling of togetherness. Many social activities were enjoyed by the sisters during the year including a trip to Gatlinburg, the Mr. and Miss Perfect Lips contest, and special programs for the Lumpkin Co. child care center.

Paula Baker, Karen Bagley, Marsha Bailey, Adrienne Beuchamp, Karen Boyd, Cindy Dunn, Pam Elder, Margaret Hill, Sharon Hudosn, Dianne Ingram, Bobbi Jones, Virginia Lichlyter, Donna Maddox, Susan Miller, Gladys Mixon, Jane Morris, Lynn Perkins, Jane Smith, Naleeta Teague, Sue Tyrell, Pat Vandiver, Lil Whitehurst.

8-2

WSGA

Working in cooperation with the office of the Dean of Women, the WSGA serves as the women's governing body at North Georgia. Such activities as dorm parties and open house at Christmas and on Parents' Weekend were sponsored by the WSGA this year. A clean-up campaign for Goldrush, the Top Ten Coed Contest, and the Miss NGC Pageant rounded out a busy year for the WSGA.

Susan Anderson, Judy Cason, Nancy Edwards, Marsha Gibson, Nancy Kugel, Virginia Lichlyter, Jane Overstreet, Naleeta Teague.

Student Union Executive Committee

The Student Union was organized this year under the direction of Mr. Hal Williams and has actively worked for the NGC student. Through the union's work, NGC's social life has been enriched with exhibits, concerts, coffeehouses, and, of course, dances. Such personality figures as Gary Puckett and the Union Gap, the Ruby Reds, and the Brooklyn Bridge have been seen on campus because of their efforts.

John Bips, Bob Edwards, Linda Frederickson, Buddy Maertens, John Napier, Micky Sparrow, Ann Whatley; John Csomar, Elsa Ann Gaines, Alan Gindelsberger, Hal Williams, faculty advisors.

NGC Play Makers

1971-1972 Productions:
"You're a Good Man, Charlie Brown!"
"Plaza Suite"
"The Amazing Adventures of Everyman!"

George Bates, Donna Biles, Larry Biles, Buck Cheves, Ben Clark, Elaine Cox, Debbie Edwards, Rick Gregg, Randy Hay, Terry Hoffman, Saranell Hopper, Susan Humphries, Sonny Johnson, Ken Kieth, Cynthia Lockwook, Wayne McAllister, Matt McBride, Roger McDaniel, Laura McCormick, Steve Piper, Laura Purdie, Vince Ray, Lynn Richardson, Delores Robinson, Hal Wood, Joe H. Morgan, director.

The Red Baron . . . It's a fuzzy! . . . I can really relate to that blanket . . . leotards and platforms . . . and platforms . . . and more platforms. This year has been extremely profitable for the NGC Playmakers. The Fine Arts Department discovered Joe Morgan and make him Director of the Theatre — Something for which the Playmakers have been very thankful. Under his direction, Playmakers presented three fantastic plays. "You're a Good Man, Charlie Brown!" of Fall Quarter was good enough to be revived and presented for Parent's Day. Winter Quarter, the Playmakers helped Mrs. Hugh Shott get her MFA degree with "Plaza Suite," and Spring Quarter the creativity of the entire club was put to task with "The Amazing Adventures of Everyman!". The highest point of the year came when the Playmakers became reinstated in the Nu Pi chapter of Alpha Psi Omega, a national honorary drama fraternity, with the help of Mr. Simpson.

Rec Clubs

The girls Rec Clubs provide many recreational opportunities for the coeds at NGC. The clubs participate in inter-Rec club sports which include volleyball, basketball, softball, tennis, archery, and ping-pong. The major events of the year consisted of Rat Week during fall quarter, a trip to the Beef Corral during winter quarter, and a picnic at pine valley during spring quarter.

Phi Oms

Trahs

Row 1: Sally Ormston. *Row 2:* Lela Harrison, Gail Aultman. *Row 3:* Sandy Lovering, Sharon Glisson, Kathy Handley. *Row 4:* Susan Anderson, Elaine Rogers, Beth Rudeseal. *Row 5:* Diane Limbaugh, Dee Miller, Nina Morris, Debbie Jeffries. *Row 6:* Arlyne Bolado, Jan Aultman, Jean Wilkinson, Joyce Wiley, Laura Swain, Midgee Holbrook.

Row 1: Sandra McHan, Jane Rhodes, Kay Rush, Margaret Hinson, Mimi Kennerly, Susan Epperson. *Row 2:* Dele McClelland, Deborah Stanfield, Rita Manley, Dorothy Clark, Susan Dunn, Debbie Readling. *Row 3:* Kathy Moore, Linda Norton, Sheila Hulsey, Judy Trollinger, Diane Reece.

Mercs

Row 1: Mary Whatley, Peggy Nicholas, Sally Westbrook, Cheryl Hamrick. *Row 2:* Kathy Kilpatrick, Linda Sue Johnson, Connie McCannon, Ann Thompson, Sherrie Mills, Gail Cole, Nancy Jacobson, Elaine Langston, Jane Bowers, Vicki McClain, Dawn Warren. *Row 3:* Jane Overstreet, Mary Ellen Morris, Diane Habuda, Karen Ash, Martha Wright, Zoe Weldon, Judy Norris, Naleeta Teague.

Nu Gamma

Being selected as a member of Nu Gamma is the highest honor a North Georgia student can receive. First quarter senior undergraduates in the top ten percent of their class who have maintained a grade ratio of at least 3.45 are eligible for membership as well as students in their junior year who have maintained a grade ratio of 3.7 and are in the top five percent of their class. Membership is open to students of all departments and to men and women. Transfer students who have been in residence at North Georgia for at least five academic quarters and who have maintained a 3.7 grade ratio during their entire undergraduate life, may also be selected for membership. Nu Gamma was organized to provide recognition for outstanding scholarship and to promote cultural and scholastic achievement at North Georgia.

Debbie Bearden, J. T. Palmer, Delore

Panhellenic Council

Ellen Fretz, Sally Shell, Debbie Lee, Jane Smith, Janie Hollis.

Payne, Henry Robinette, Naleeta Teague.

Alpha Lambda is the freshman women's honor society. Membership is drawn from those freshman coeds who maintain a 3.5 or better grade point average. Alpha Lambda membership was increased by more than two-fold this year. Club projects included assisting with Freshman Orientation and serving at the president's tea, and ushering at the Honor's Night Assembly.

Alpha Lambda

Beth Allin, Sandy Anderson, Susan Anderson, Betty Lou Barnes, Jerianne Barth, Lauren Cox, Alice Duffey, Susan Dunn, Cindy Epperson, Susan Epperson, Valerie Evans, Joan Giglio, Sally Hall, Lela Harrison, Margaret Hinson, Debra Ingram, Jeanne Jordan, Linda McGuffey, Carita Matthews, Molly Miers, Lynn Mills, Robin Monier, Debbie Powell, Joy Rikard, Peggy Schaeffer, Wanda Shirley, Gail Thomas, Ann Tompson, Jan Trace, Carolynn Williams, Jean Wilkinson, Janice Wilson, Judy Wilson.

Cyclops

The *Cadet Bugler* and the *Cyclops* are the two student publications on campus. The newspaper, the *Bugler,* is published through the student activities fund, and the annual, the *Cyclops,* is supported through subscriptions. Both publications endeavor to cover the news of the school year. Special emphasis was given in the 1972 *Bugler* to school problems with the hope of provoking students to improve the school.

Jean Boyd, Vonnie Cobb, Rob Coffman, Pam Elder, Valerie Evans, Wanda Titshaw, Joy Tynes, Carolynn Williams, Mr. Juddson Dewar, Advisor.

Bugler

Alan Bright, Ron Collins, Pat Fortner, Charles Gunn, David Hill, Eric Hinz, Zoel Houle, Ricky Jenkins, Robert Johnson, Mimi Kennerly, Sandra McHan, Gayle Martin, Debbie Meador, Debbie Readling, Henry Robinette, David Walker.

Parachute Club

Growing interest in sport parachuting stimulated formation of a parachute club on campus. Continued interest in the sport has been reflected in an increase in this year's club membership. A meet with the 3rd Ranger Company and numerous demonstrations were a part of this year's club activities. The year was climaxed by the show given Parents' Weekend.

Charles Chamberlain, Noel Diaz, Tom Galloway, Matt Goyak, Robert Harman, Robert Johnson, Bob Sprayberry, Randy Tatum, Robert Tompson, Donna Wege.

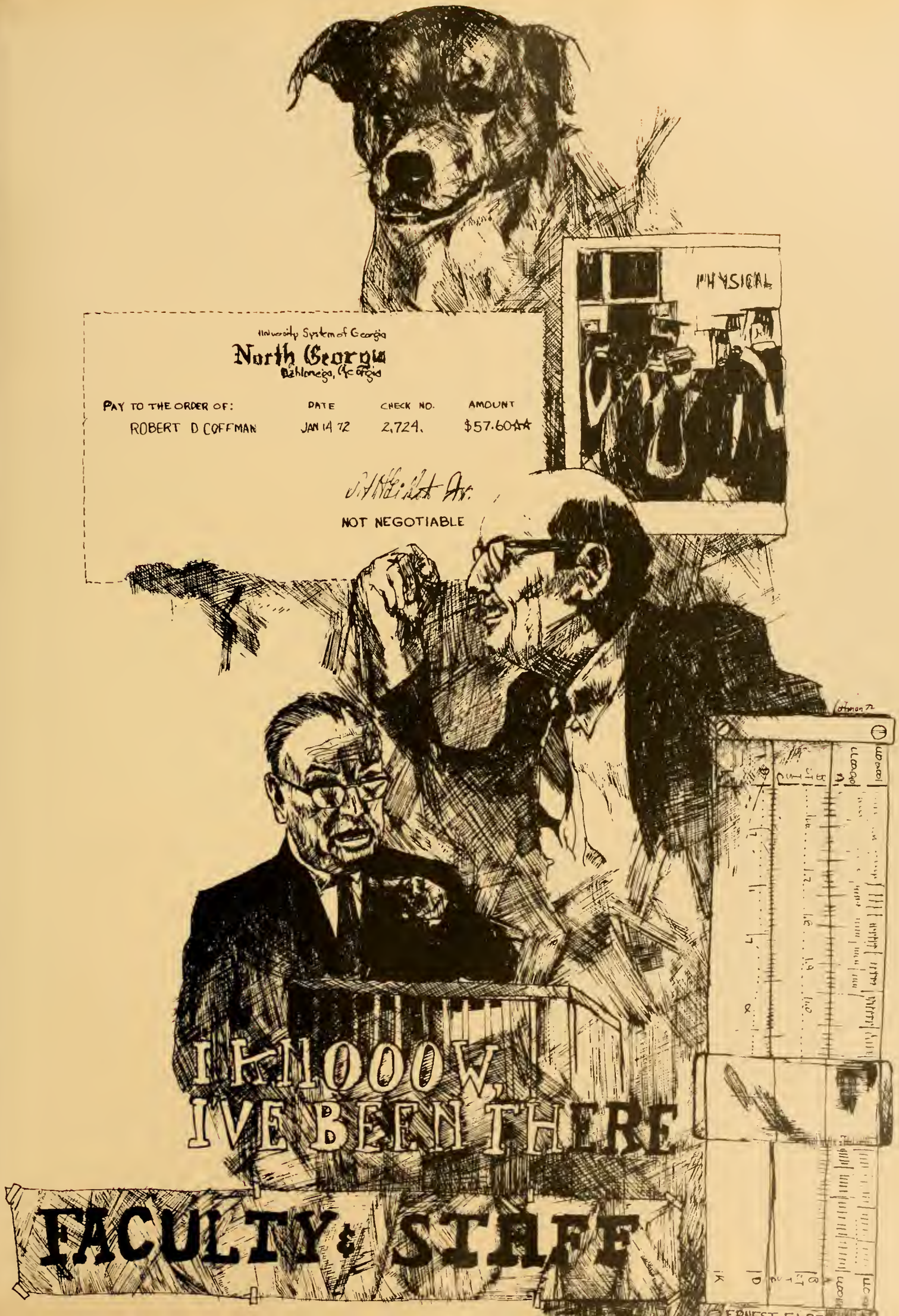
University System of Georgia
North Georgia
Dahlonega, Georgia
PAY TO THE ORDER OF:
DATE
CHECK NO.
AMOUNT
ROBERT D COFFMAN
JAN 14 72
2,724.
$57.60
NOT NEGOTIABLE
PHYSICAL
IK1000W
IVE BEEN THERE
FACULTY & STAFF

Dr. John Owen
President

Right, Mrs. Freeman, Secretary

Dr. Shott Academic Dean

Below, Mrs. Langdon and Mrs. Witt, Secretaries.

Mr. Michael Hyams, Dean of Students

Above left, Dean Hyams
Above right, Mrs. Lunsford, Secretary.

Miss Mary Jardine, Dean of Women

Above, Miss Mary Jardine, Dean of Women and Miss Loretta Black, Secretary.
Below, Mrs. Robertson, Head Resident of Barnes Hall, Mrs. Tyree, Head Resident of Sanford Hall and Mrs. Adams, Head Resident of Lewis Hall.

Office of the Registrar

Above, Mrs. Oakes, Associate Registrar, Mrs. Tompkins and Mrs. Gilleland, Secretaries.
Below, Mr. Bill Woody, Director of Admissions and Registrar, and Mrs. Dollar, Secretary.

Comptroller's Office

Above, Mr. Phillips, Assistant Comptroller.
Below, Mr. Gilbert, Comptroller.

Guidance Office

Dr. Bellamy, Director of Guidance and Mrs. Caldwell, Secretary.

Mr. Yager, Director of Development.

Director of Development

Office of College Relations

Mr. Tom Dalton, Director of College Relations.

Mr. Larry Mitchell, Assistant Director of College Relations.

Library Staff

Above, Mrs. Harris, Head Librarian.
Below left, Mrs, Ragan, Audio Visual Librarian.
Below right, Mrs. Hastings, Secretary to the Head Librarian.
Below left, Mrs. Paul, Assistant Librarian, Mrs. Harris, and Mrs. Tow, Secretary.
Below right, Mrs. Hood, Technical Services Librarian.

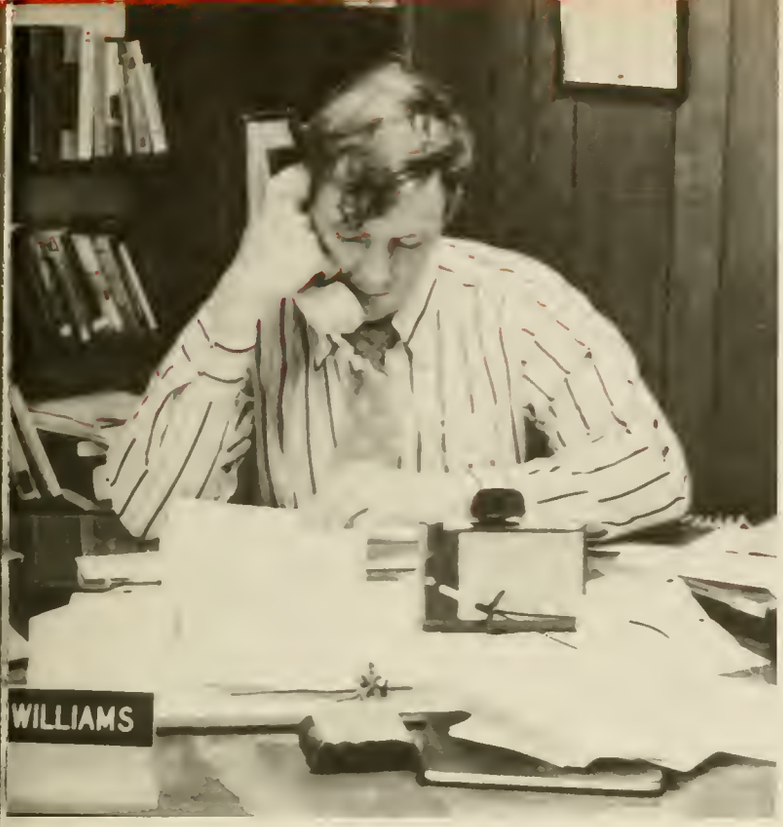

Student Center Staff

Above, Mr. Hal Williams, Student Center Director.
Below, Mr. Allan Gindlesperger, Assistant Student Center Director, Mr. Williams, and Mr. Marvin Harbison, Student Center Manager.
Bottom, Mrs. Gilleland, Mrs. Hampton, and Miss Patsy Wimpy.

Business Office

Campus Security

Mr. Clyde Horning, Security Officer.
Below left, Mrs. Dockery, Secretary.
Below right, Marion Edge and Mrs. Caldwell, Faculty Secretaries.

Faculty Secretaries

Student Aid

Above, Mr. Arnold Hulsey, Director of Student Aid.
Below left, Mr. Roy McDaniel, Director of Procurement.
Below right, Mrs. Stago, Secretary.

Office of Procurement

Biology Department

Above, Dr. Trogdon.
Below left, Mrs. Hammond.
Below right, Dr. Mac Callaham. *Above left,* p. 201, Dr. Joe Biesbrock.

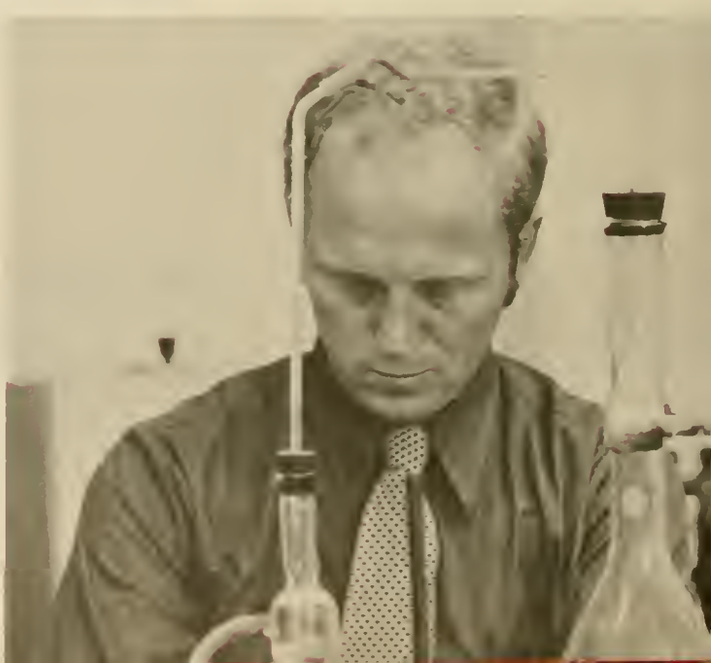

Physics Department

Below right, Dr. Gordon Parks.
Bottom left, Dr. Albert Grauer.
Bottom right, Dr. Donald Kinkaid.

Psychology Department

Above, Dr. Steve Nobel.
Below left, Miss Sara Steele.
Below right, Dr. Cecil Jackson.
Bottom, Mr. Jim Brewer.
Above left, p. 203, Dr. Jim Coone.

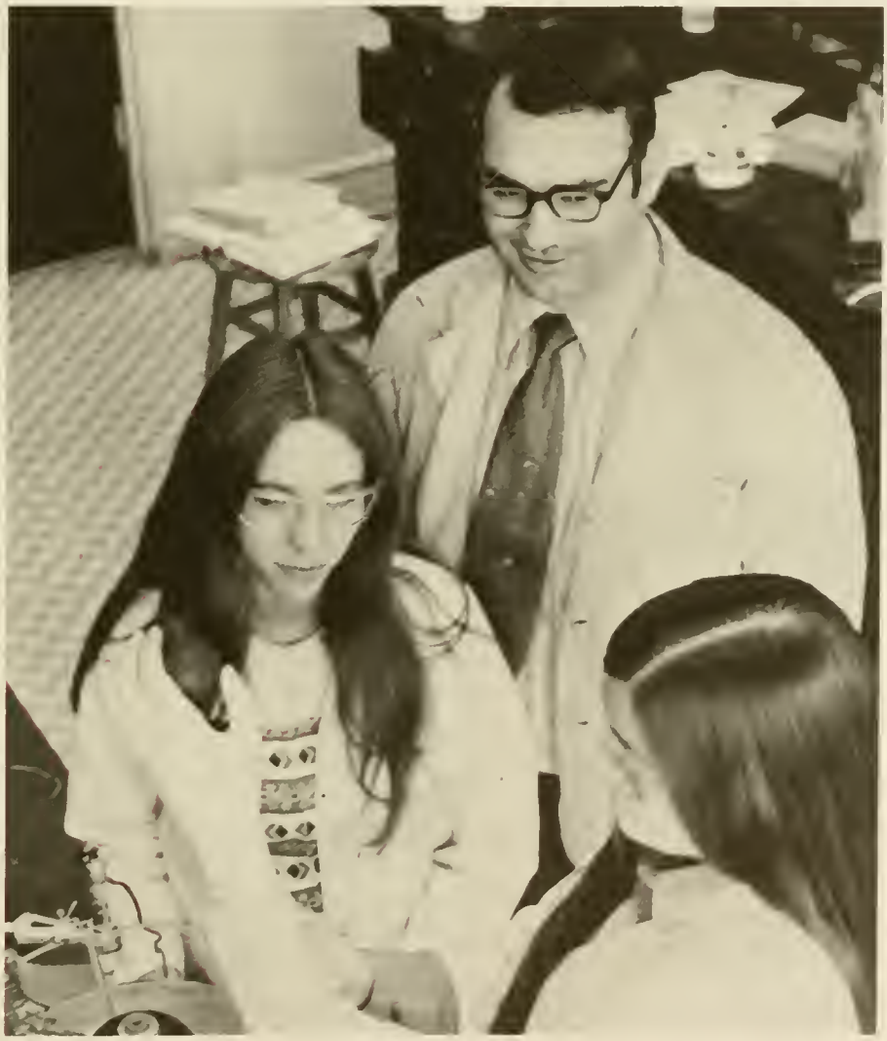

Chemistry Department

Above right, Dr. Thomas Richardson.
Below right, Dr. Tom Davis.
Bottom, Mr. Byron Woolfolk.

Military Department

Above, Col. Terrell; Commandant of Cadets.
Below, Mrs. West, Secretary.

Above left, Cpt. McDonald and Cpt. Schwartz.
Above right, Sgt. Haley and Sgt. Frazier.
Below Maj. Spearman, Maj. Pritchett, Maj. Kenyon, Maj. Viles, and Maj. Smith.

Business Administration Department

Above, Mr. Newton Oakes.
Below left, Mr. Allen Ellington.
Below right, Mr. Lawrence Dennis.

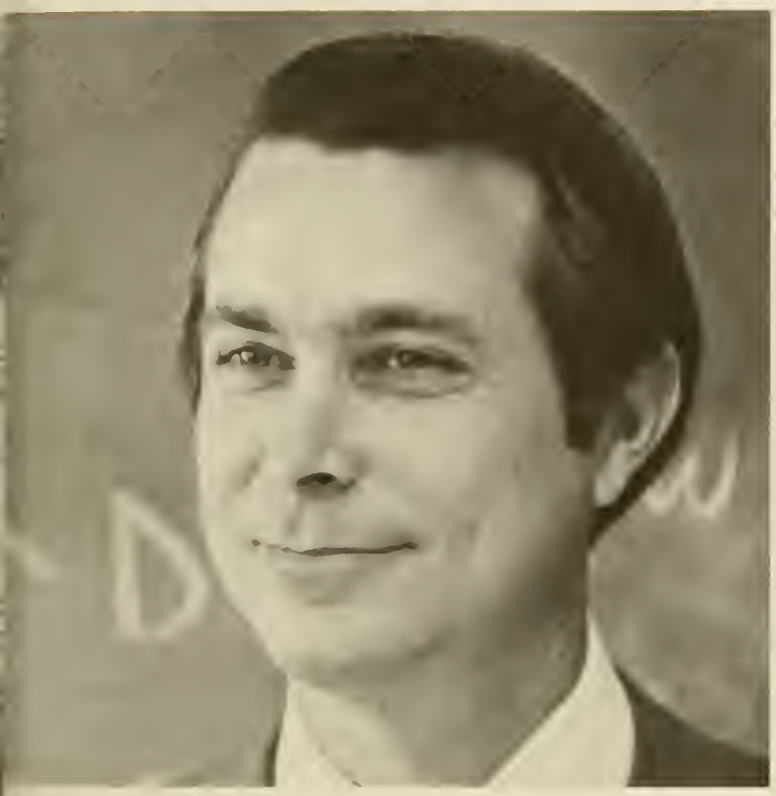

Above left, Dr. John Pearce.
Above right, Mr. Michael Polen.
Below left, Mr. Dwight Norris.
Below right, Mr. Ronald Sykora.
Bottom, BUSINESS ADMINISTRATION CLUB: Mr. Oakes and Mr. Dennis, Advisors, Andy Ford, Bill F. Johnson, Bil H. Johnson, Bill Studdard, Gayle Martin, Jeff Luques, Tom VonKamecke, Steve Vail, Debbie Black, Bobby Kight, John Napier, Wayne McAllister, Zoule Houle, Bill Booth, Lee Pence.

Education Department

Top left, Dr. Christopher Sharp
Top right, Mrs. Couch
Below left, Miss Isabel Lumsden
Below right, Mrs. Howard
Bottom, Mr. George Belden

Left, STUDENT EDUCATION ASSOCIATION: Mrs. Howard, Advisor, Linda Sue Johnson, Delle Shakelford, Elaine Hurley, Gayle Martin, Cindy Lance; Kathy McCoy, Cindy Tatum, Deborah Stanfield, Mimi Kennerly, Alice Barton, Connie King, Billie Ray Haynes, Gail Aultman, Peggy Nichols, Wanda Titshaw, Sandra McHan.

Social Science Department

Left, PHI ALPHA THETA: Dr. Leger and Dr. Rensi, Advisors, B. J. Austin, Buddy Maertens, C. K. Meyer, Craig Samples, Bill Southard, Dr. Leger, Yvonne Brown, Dr. Rensi.
Below, SOCIAL SCIENCE CLUB: Judy Mundy, Carolynn Williams, Pat Fortner, Sandy Anderson, Joel Newton, B. J. Austin, Dennis McConnell, George Transom, Blaise Dismer, Ron Collins.

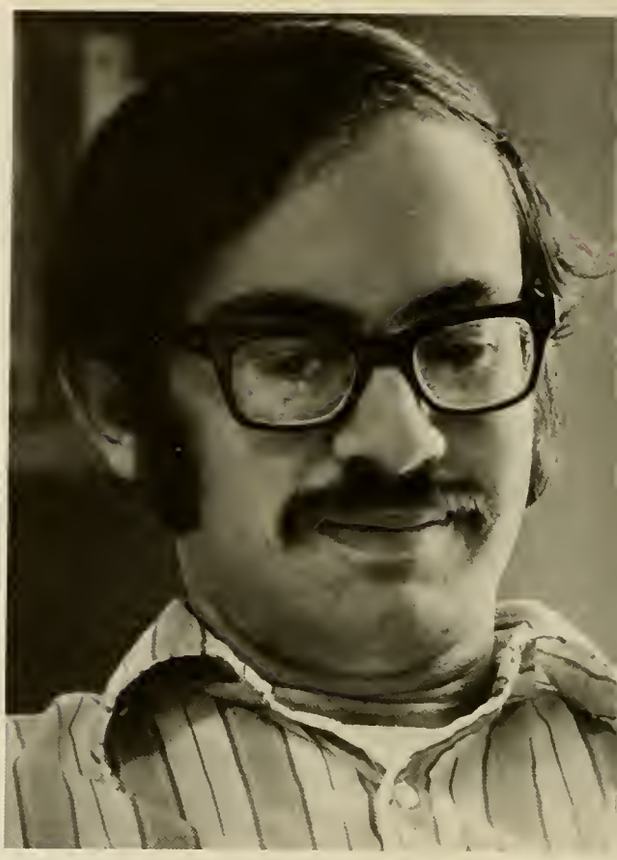

ILLINOIS
CONFORMITY & CONFLICT
Conformity and Conflict
CIVILISATION

From left to right, top to bottom: Mr. James Kidd, Mr. Harold Shill, Mr. John Csomor, Mr. Juddson Dewar, Dr. Frank Smith, Dr. Ray Rensi, Dr. William Leger, and Dr. William Roberts.

Physical Education Department

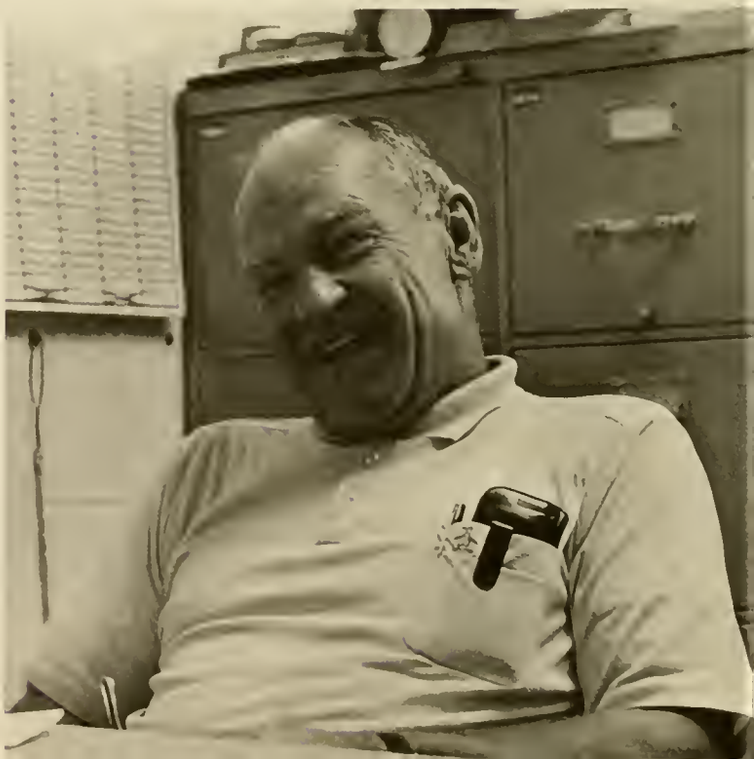

From left to right, top to bottom: Dr. John Raber, Mr. William Ensley, Miss Birdie Bell, Miss Linda Caruthers, Mr. Orvil Hause, and Mr. Alan Bickley.

English Department

Top, Mr. Paul McClure. *Below left,* Miss Elsa Ann Gaines — *Below right,* Mr. Desmond Booth. *Bottom,* Dr. James Ewing, Jr.

Top, Mr. Guy Lail
Below, Dr. Eugene Wiggins
Bottom, Mr. John Simpson.

Home Economics Department

Above, Miss Eva McGahee.
Below, Miss Lois Fisher.

Language Department

Top, Dr. Guy Oliver.
Below, Mr. Hulon Murray.
Bottom, Dr. Victor Massey.

$x^2 = a^2$
$DX + Ey + F$

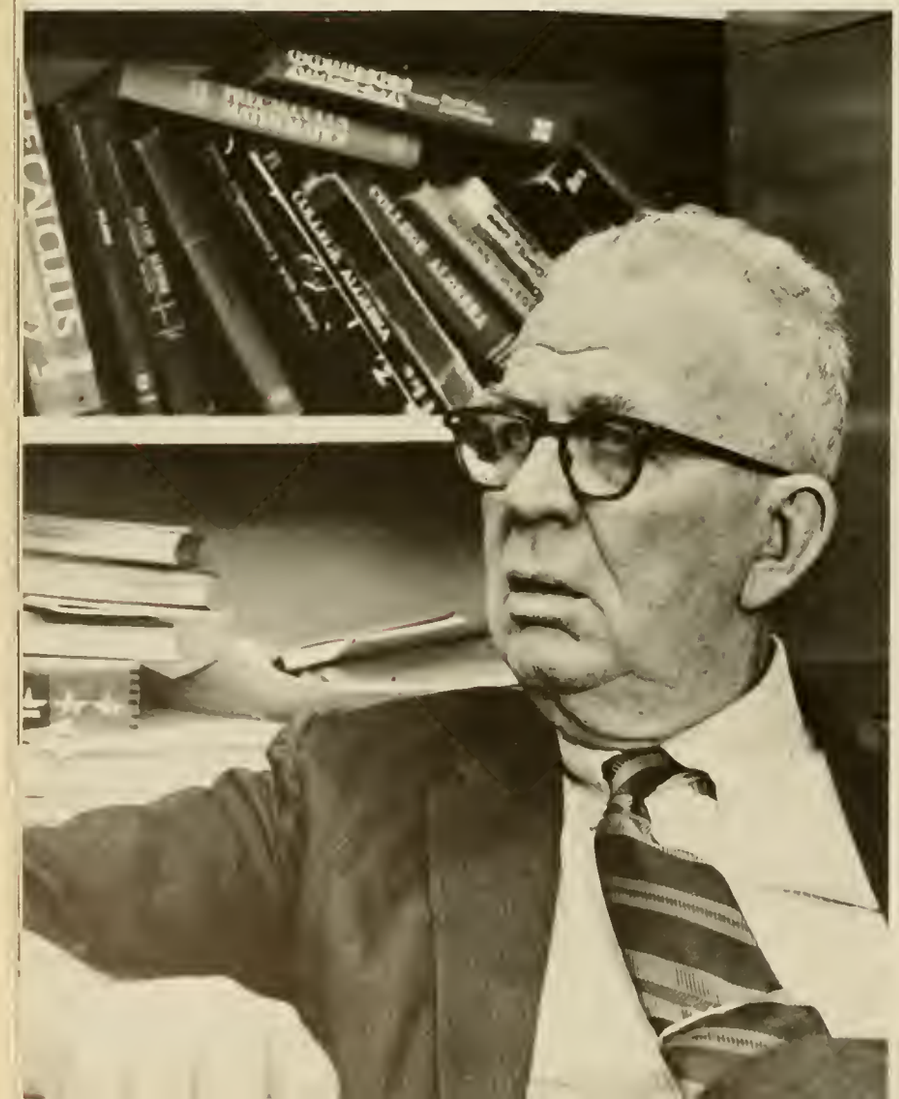
COLLEGE ALGEBRA

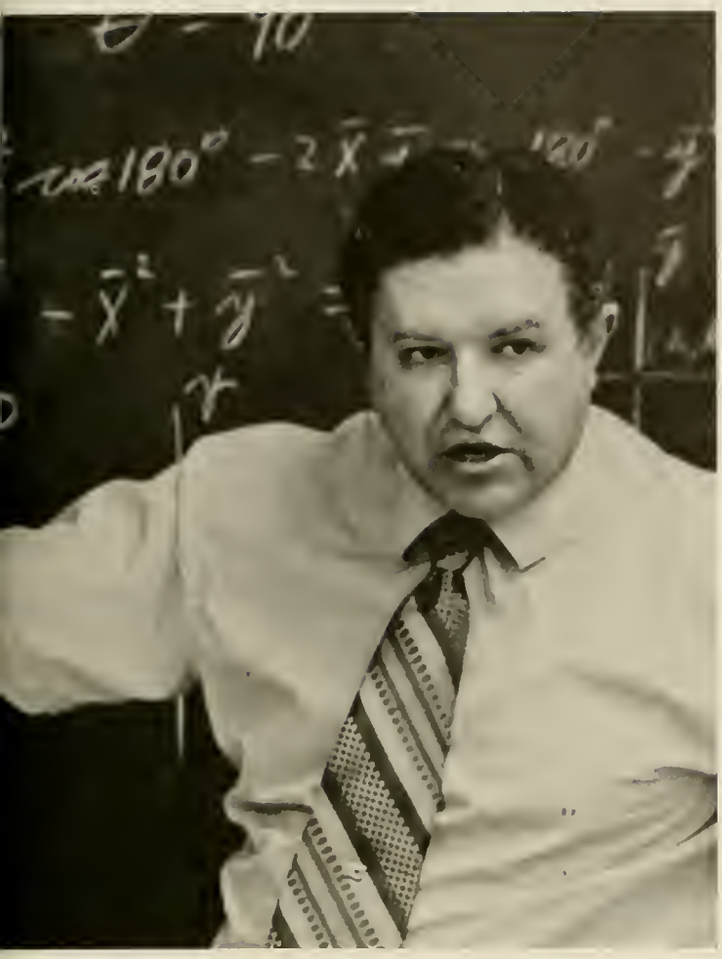

Math Department

From left to right, top to bottom: Mr. Jack Carpenter, Dr. Dave Pandres, Dr. William Roughead, Mr. Harry Moore, Mr. Ernest Elder, Mr. Richard Negley, and Dr. Wicht.

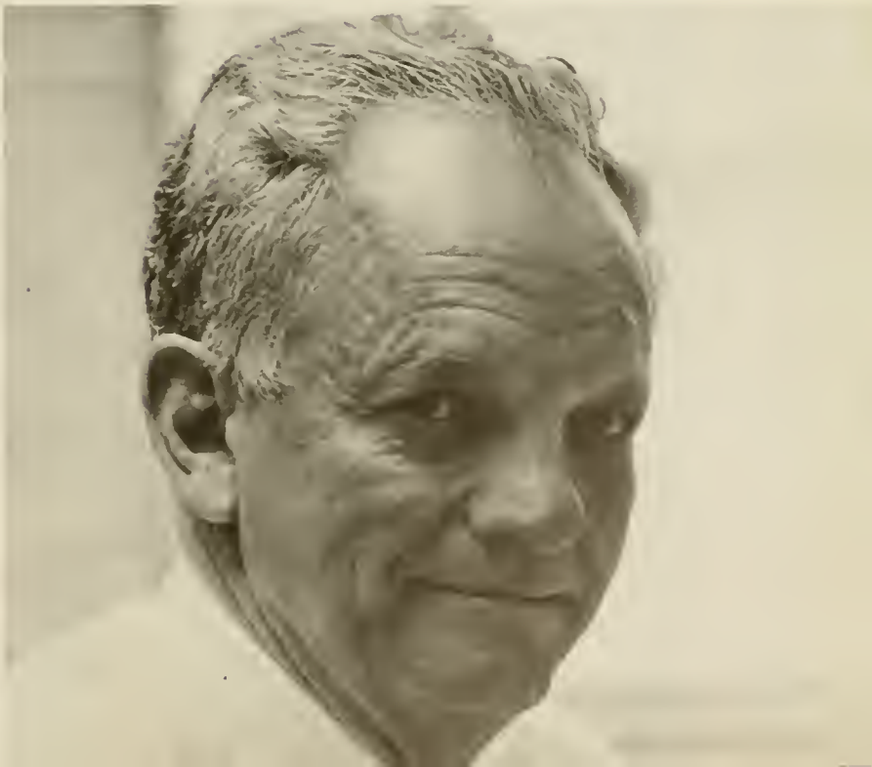

Fine Arts Department

From left to right, top to bottom: Mr. Michael O'Neal, Mr. Lyman Hammond, Mr. Joe Morgan, Mr. Robert Owens, and Mr. Winslow Crannell.

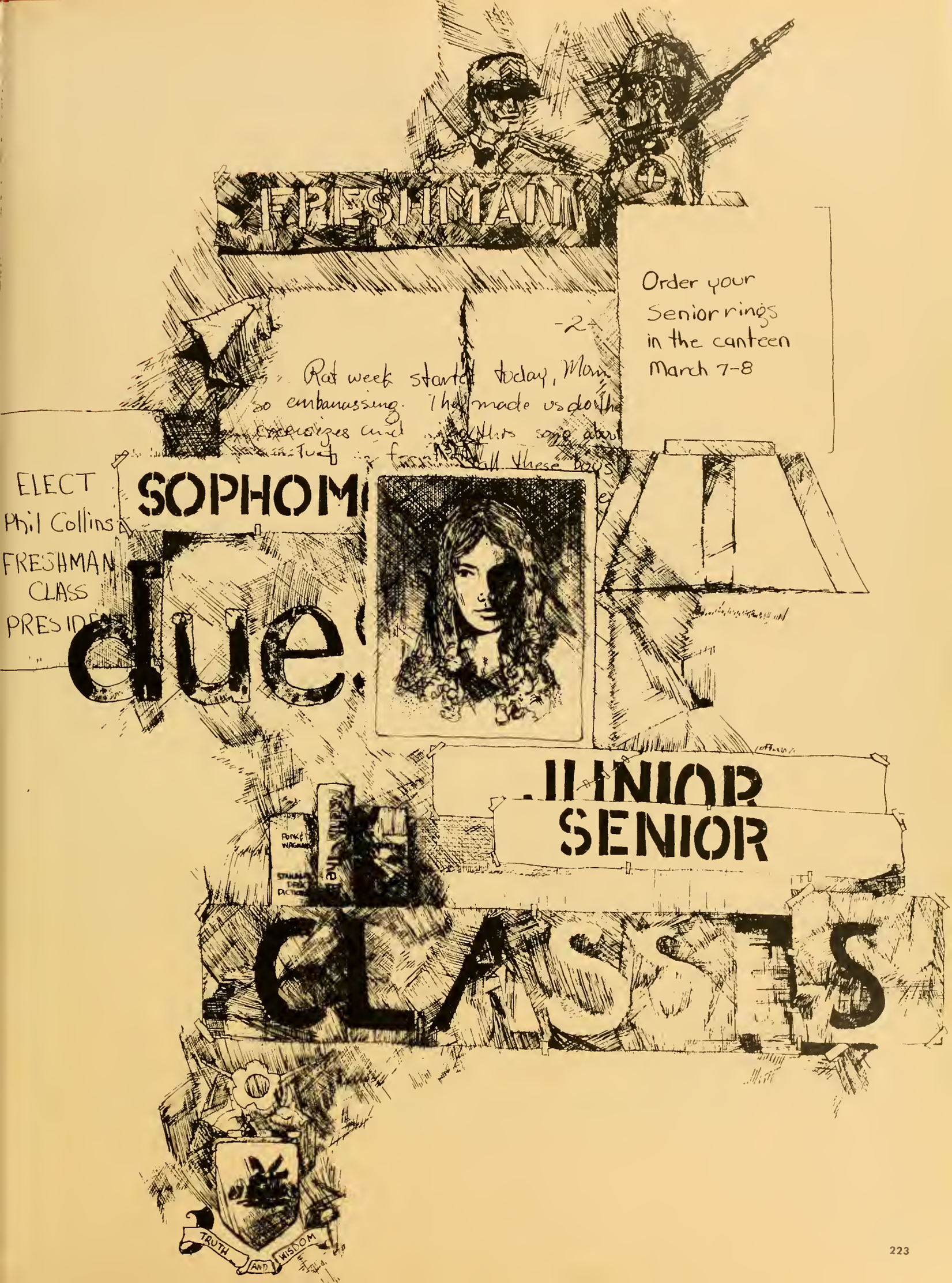
FRESHMAN
Order your
Senior rings
in the canteen
March 7-8
-2-
Rat week started today, Mam
so embarassing. They made us do the
exercizes and
ELECT
Phil Collins
FRESHMAN
CLASS
PRESIDENT
SOPHOM
due
JUNIOR
SENIOR
CLASSES
TRUTH AND WISDOM

Senior Class Officers

John Bips, President; Bill Johnson, Vice-President; Jackie Simpson, Secretary; Bill Studdard, Treasurer.

Glenn Adams
Beth Akers
Ronald Alexander
Ray Alton
Brian Austin

Kay Bailey
Rochelle Bannister
Joanne Barrett
Bruce Bartley
Deb Bearden

Steve Bell
Steven Benson
John Bips
Elizabeth Black
Sandra Black

Adam Bledsoe
Bill Booth
Judy Bowen
Jounida Bradley
Mark Brannen

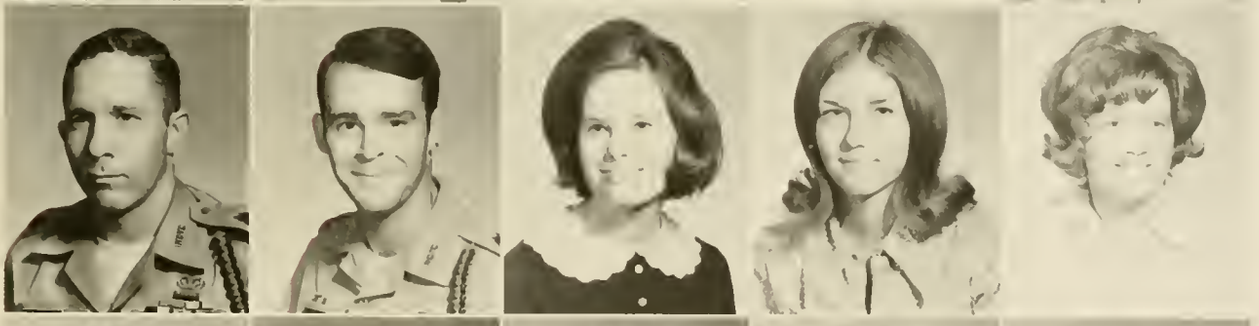

Carter Broadhurst
John Brooks
Connie Bruce
Cathy Burruss
Joan Carter

Judy Cason
Greg Chandler
Marie Chandler
Penny Citek
Doug Cleveland

Rob Coffman
Vince Collier
Elaine Coots
Eric Cowart
Larry Crossan

Peter Cutler
Patrick Dalton
Julie Daniel
Bob Decker
Tom Drake

Suzanne Fanning
Rita Farmer
Steve Flynn
Andrew Ford
Pat Fortner

Wayne Fowler
Wayne Fussell
Barry Gardner
Linda Garner
Bonnie Gee

Marsha Gibson
Joe Goletz
Betsy Gradwell
Nadine Gravitt
Anne Green

Cathrine Grindle
Debbie Hall
Don Hamby
Janice Hamby
James Hamlin

Marie Harbison
Marvin Harbison
Jannine Harsh
Johnny Hart
Karen Hartman

Shirley Hastings
Paula Hawkins
Danny Hays
Chuck Hecht
Jerry Helton

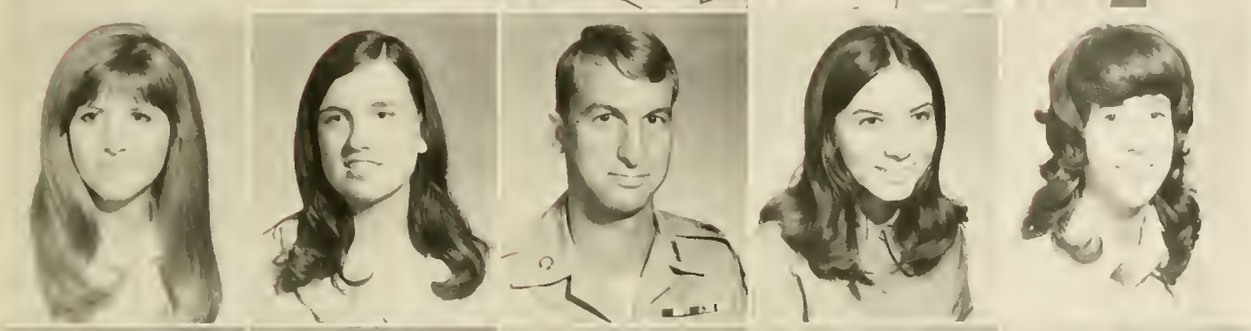

Margaret Hill
Jan Hilton
Paul Hilton
Janie Holbrook
Midgee Holbrook

Larry Holleman
Janice Hollis
Anna Hoover
Janie Johnson
Bill Johnson

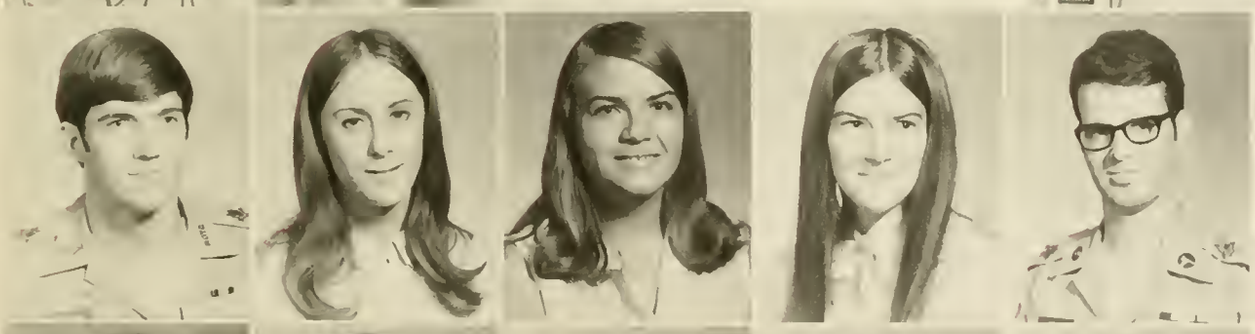

Bil Johnson
Martha Jones
Lynn Jubb
Gail Justus
Ken Keith

Cairenn Kelley
Jane Kennedy
Gayle Kimsey
David Lanier
Sharon Lee

Jeff Luques
Buddy Maertens
Linda Martin
Randy McAbee
Danny McAvoy

Joan McCarty
Harry McDonald
Rolly McFarlin
Sharron McKee
Shannon Mize

Jo Moore
John Moore
Steve Moore
Teresa Moore
Mary Ellen
Morris

Art Murphy
Janie Nalley
Ellen Neal
Cynthia Nelms
Peggy Nicholas

Elaine Oakes
Angela Panter
Jerry Paramore
Dennis Pardue
Daniel Parks

Carolyn Pearce
Stephen Pharis
Shirley Phillips
Judy Pirkle
Dianne Pittman

Ted Poole
Joyce Porter
Joan Pruitt
Boyd Raines
Martha Rainey

Mary Ratigan
Henry Robinette
Jose Rodriguez
Elaine Rogers
Claudia Rylee

Ronald Satterfield
Eric Scott
Michael Shipp
Linda Smith
Anne Snowden

Bill Souther
Terry Stanger
Sam Steadman
Patsy Stevens
Jim Strange

Bill Studdard
Gail Sullivan
JoAnn Sullivan
Charles Suttles
Tom Swartz

Debbie Thompson
Bud Thrasher
Carolyn Townsell
George Transom
William Trotter

Pat Vandiver
Tom von Kamecke
Lucius Waldrop
Doug Walker
Cathy Wallace

Ann Warnock
Michael Webb
Keith West
Greg Whatley
Amelia Wiley

Bruce Williams
Linda Williams
Wesley Wills

Junior Class Officers

Jim Scapin, President; Tom Howard, Vice-President; Melinda Ashcraft, Secretary; Homer Myers, Treasurer.

Steve Aanes
LaMerle Adams
Ray Alexander
Danny Allen
Terry Allen
Melinda Ashcraft
Lucile Atkins

Gail Aultman
Mark Ballard
Bob Ballentine
Alice Barton
Ricky Becker
Charles Black
Debbie Black

Jim Bright
Wayne Bruce
David Bryant
John Butner
Dennis Carter
Alice Cash
Barbara Cate

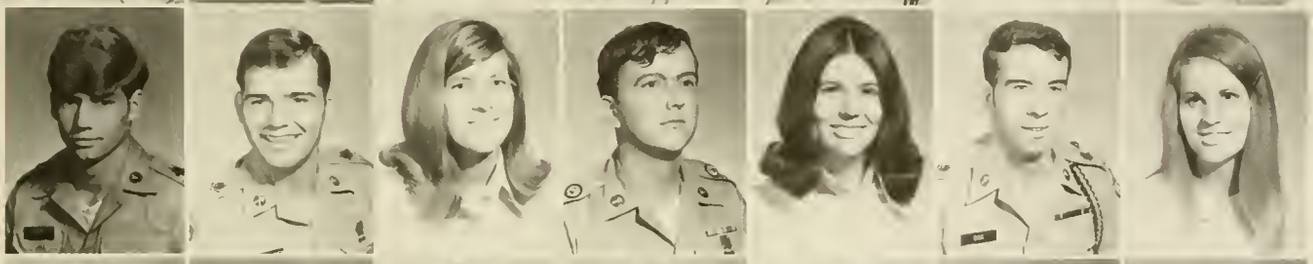

Wayne Cate
Tom Challender
Evelyn Christy
Ben Clark
Mary Ruth Cook
Glenn Cox
Pat Dalton

Bob Davis
John Davis
Barbara De Marco
Karen Dowell
Nancy Edwards
Robert Edwards
Mark Elliott

Jack Elrod
Linda Elrod
Stanley English
Thomas Fisher
Bruce Forbes
Ellen Fretz
Katina Fuller

Wanda Gee
Linda Giddens
Nancy Godwin
Austin Gray
David Haisten
Chris Hall
Randall Harris

Martha Hawkins
Billie Rae Haynes
Keith Hazelrigs
Paul Hester
Bud Holcomb
Tom Howard
Karen Howell

Janis Hulsey
Elaine Hurley
Judy Ingram
Linda Sue Johnson
Marian Johnson
Stanley Jones
Connie King

Debbie King
Sherrie King
Charles Kuhl
Cynthia Lance
Ricky Lee
Virginia Lichlyter
Stanton Lloyd

Terry Marston
Gayle Martin
Grant Matherly
Donnie Mathis
Dennis McCaslin
Dennis McConnell
Laura McCormick

Kathy McCoy
Terry McElreath
Molly McFarland
Linda McGuffey
Mary Merritt
James Montgomery
Jane Morris

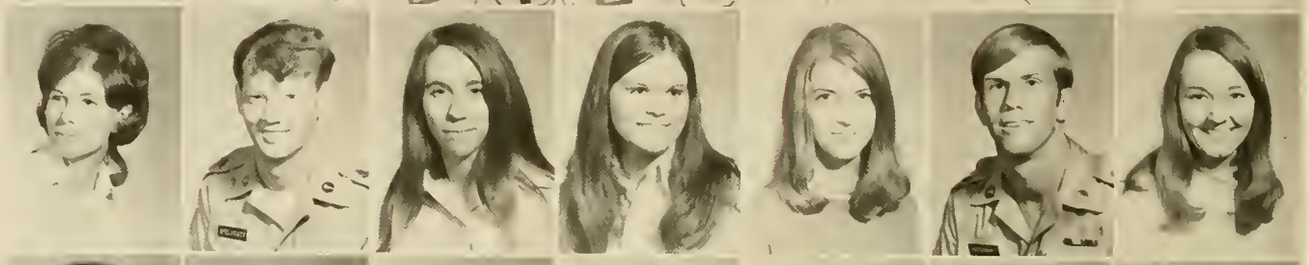

Judy Mundy
Homer Myers
Anita Nelson
Todd Nevins
Michael O'Brien
Marilyn O'Kelley
Sally Ormston

Joseph Palmer
Ted Palmer
Tom Palmer
Joyce Parks
Delores Payne
Judy Pirkle
Larry Plunkett

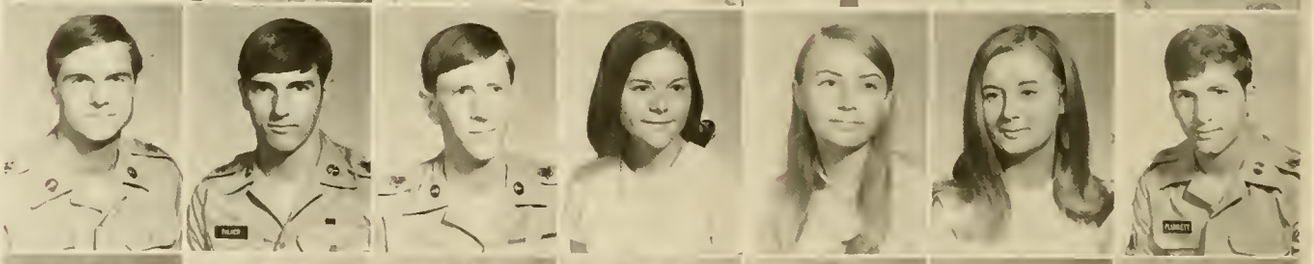

Whit Powell
Norman Prevatte
Dave Prewitt
Sam Prince
Laura Purdie
Richard Rabon
Alan Ramfjord

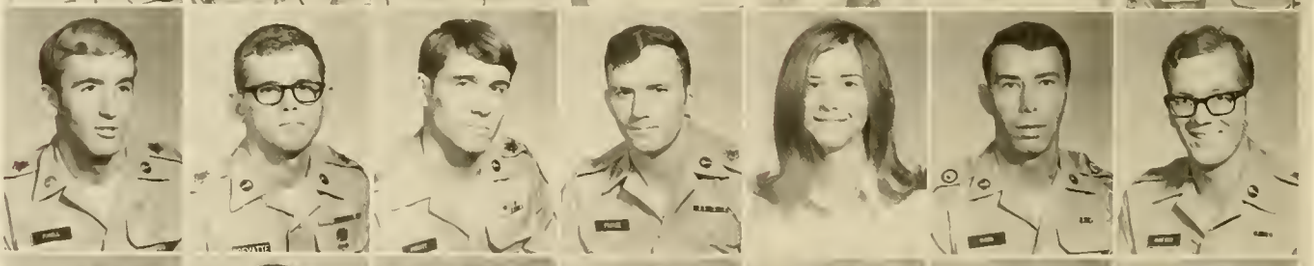

Jeanne Ratliffe
Bill Rivers
Connie Robertson
Beth Robinson
Dolores Robinson
Kay Rogers
Patsy Ross

Kay Rush
Craig Samples
Chris Sams
Larry Sapp
James Scapin
Sally Shell
Jane Smith

Mary Smith
Phillip Smith
Brenda Southers
Mickey Sparrow
Grady Staton
Jack Strickland
Susan Summer

Laura Swaine
James Taylor
Naleeta Teague
Vickie Teague
Bob Tefft
Royce Thomas
Joanne Thrasher

Keit Tipton
Wanda Titshaw
Roger Todd
Steve Vail
David Wallace
Judy Warren
Jim Watson

Edie Wells
Robert Whitehouse
Lil Whitehurst
Robert Whitworth
Rosemary Wilbanks
Andy Wilson
William Witt

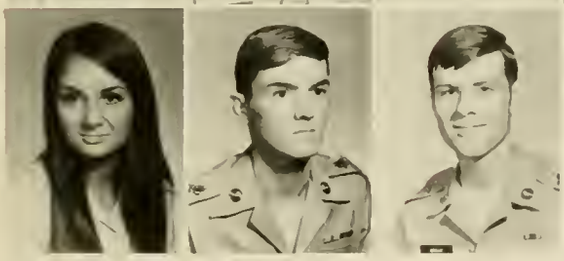

Janice Woods
Richard Woznicki
Duane Wright

Sophomore Class Officers

Blaise Dismer, President; Rebecca Tate, Vice-President; Pam Elder, Secretary; Karin Peterson, Treasurer.

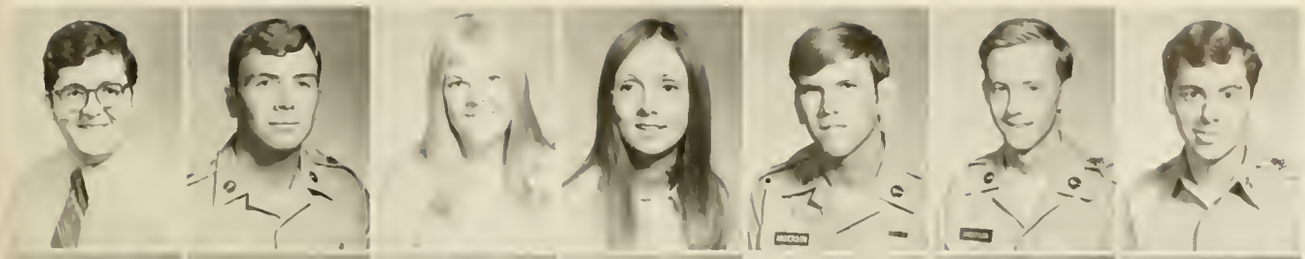

Richard Alexander
William Allen
Betsy Alley
Beth Allin
Charles Anderson
Gregg Anderson
Mike Anderson

Karen Ash
Karen Bagley
Chris Bailey
Marsha Bailey
Marty Bailey
Maria Bairaktaris
Mike Banks

Betty Lou Barnes
Charlotte Batty
Don Bell
Charles Bernstein
Dolores Beshiri
Larry Biles
Jayne Bland

Lynne Bogert
Arlyne Bolado
Alvin Booker
Butch Bowling
Karen Boyd
Jeff Bridgeman
Jim Browning

Diane Bryant
Lamar Bryant
Robert Burnstine
Debi Calaman
David Camp
Vicki Caples
Melvina Carlan

Kay Chadwick
Gilita Chapman
Buck Cheves
Bill Christian
Bill Clark
Gail Cole
Paul Coleman

Cassandra Collins
Ronald Collins
Ginger Cooner
Alice Couch
Lauren Cox
Jennifer Crane
Leslie Crider

Mark Curtis
Rosellen Davis
Judith DeFoor
Blaise Dismer
Jeri Lynn Dorsey
Kathy Duggleby
Janice Duncan

Lynn Duncan
Cindy Dunn
Donald DuRant
William Durden
Becky Edwards
Debbie Edwards
Pam Elder

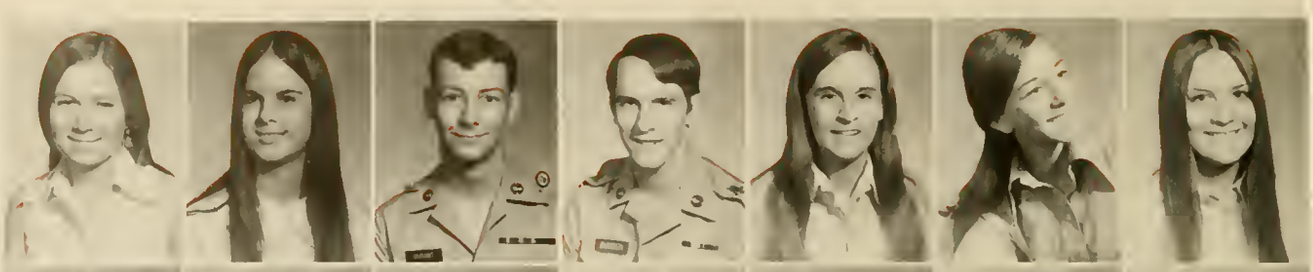

Celia Eller
Leo Elrherick
Martha Fagan
Tommy Flynt
Stan Ford
Brenda Francisco
LaVonda Freeman

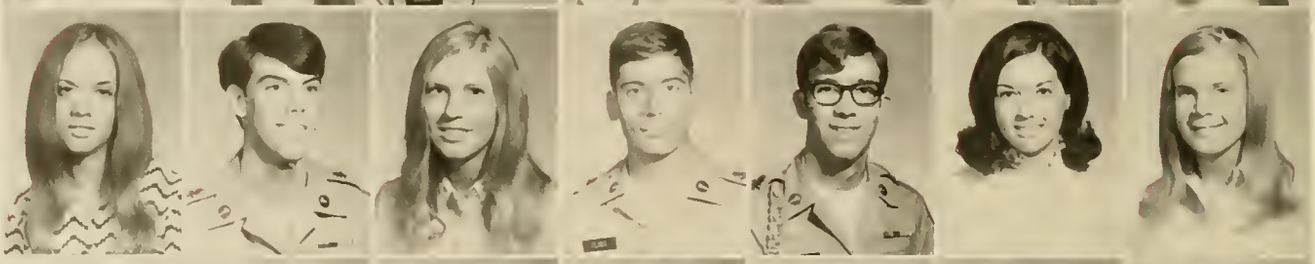

Len Fries
Tom Galloway
Matt Gedney
Lee Gore
Ronnie Graves
Jane Green
Donna Grizzle

Karen Grizzle
Nadine Groah
Rita Groover
Lee Gunn
Rodney Gwaltney
Diane Habuda
Ernie Hall

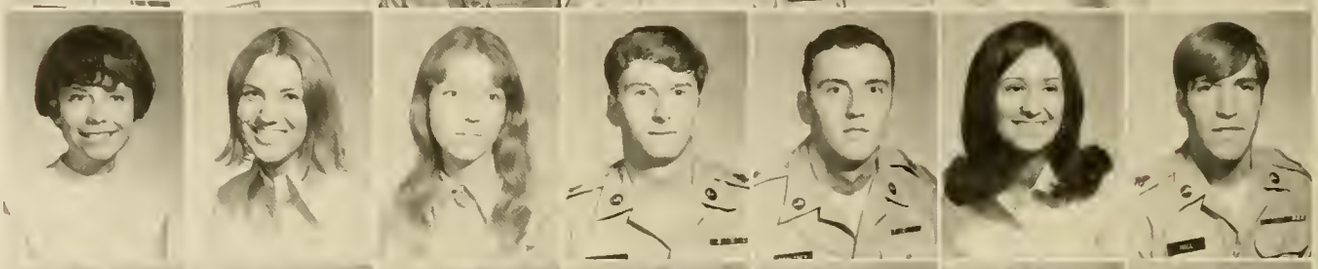

Barbara Hamby
Cheryl Hamrick
Kathy Handley
Charles Harrell
Steve Harris
Nancy Harrison
Sherry Harwell

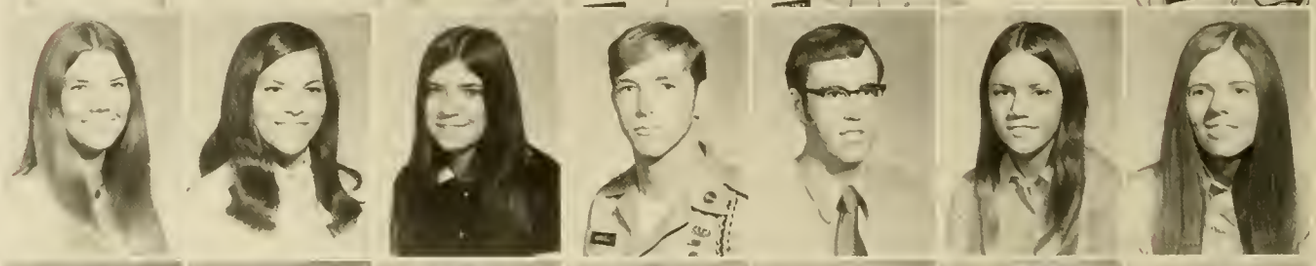

Ricky Harwood
Bobby Hayes
Becky Headrick
Ann Heffernan
Al Henderson
David Hill
Eric Hinz

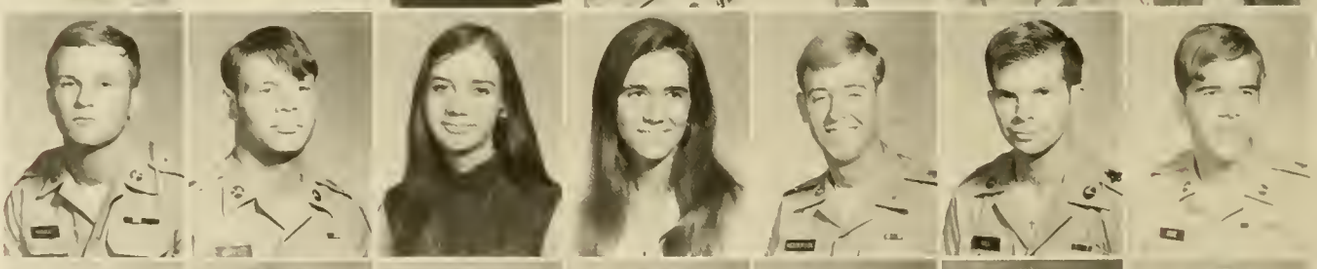

Zoël Houlé
Lynn Hubbs
David Huguenin
June Humphrey
Diane Ingram
Deborah Jackson
Nancy Jacobson

Bobbi Jones
Danny Jones
Teresa Justus
Mimi Kennerly
Stephanie Ketchell
Brenda Keys
Stan Kimbrell

Harriet King
Nancy Kugel
Emily Lancaster
Bobby Ledbetter
Debbie Lee
Nancy Liddle
Barry Long

Harold Long
Scott Lord
Fran Lyle
Sally Mabry
Randy Mantooth
Connie Marchant
Frances Martin

Sandy Martin
Kay Mathews
Lamar McEwen
Nellie McGuire
Sandra McHan
Gladys Mixon
Vicki Moon

Roy Moore
Brenda Morrison
Richare Moultrie
Gene Murdock
David Nevins
Richard Newell
Owen Nicholson

Sandra Nix
William Nollner
Judy Norris
Donna O'Donnell
Patrick O'Riley
Patricia Pack
Vicki Padgett

James Palmour
Melanie Parrish
Linda Perkins
Lynn Perkins
Karin Peterson
Karen Phillips
Mike Pilcher

David Pirkle
Gayle Pittard
Connie Poole
Cheryl Randolph
Debby Readling
Brett Reale
Diane Reece

Lynn Richardson
Jim Rifenburg
Pat Roberson
Brenda Roper
Susan Salter
Kathy Scarborough
Pam Schachter

Betty Scifres
Van Seagle
William Seigler
Richard Sellars
Delle Shackelford
Janice Sheats
Joshua Smith

Jerry Snelson
Frances Snowden
George Spier
Mary Stager
Deborah Stanfield
Richard Sutton
Chuck Tanner

Rebecca Tate
Cynthia Tatum
Kay Teasley
Pam Thomas
Rebecca Thomas
Ann Thompson
Kathey Tierney

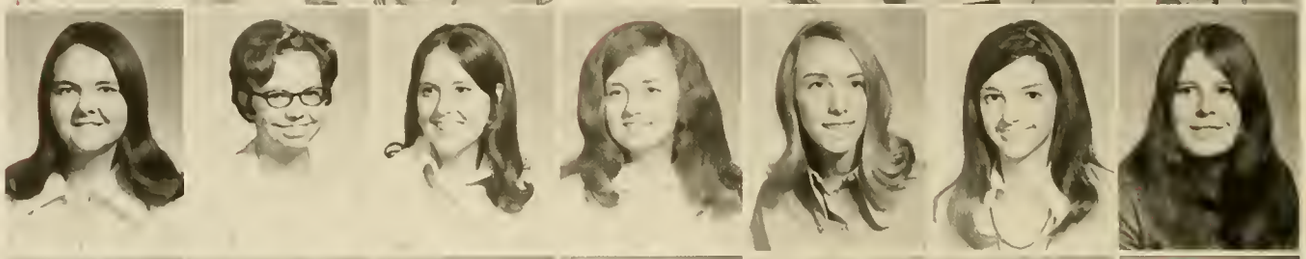

Linda Townsell
Beverly Trapp
Zanna Traylor
Judy Trollinger
Susan Tyrrell
Marcia Vandiver
Dawn Von Vick

Coralyn Walker
Bill Waters
Dixie Waters
Carolyn Webster
Sally Westbrook
Laura Whatley
Ann Whitley

Mitchell Whonic
Carolynn Williams
Karen Williams
Kathy Woodward
Ed Woody
Jim Wooten
Gloria Wright

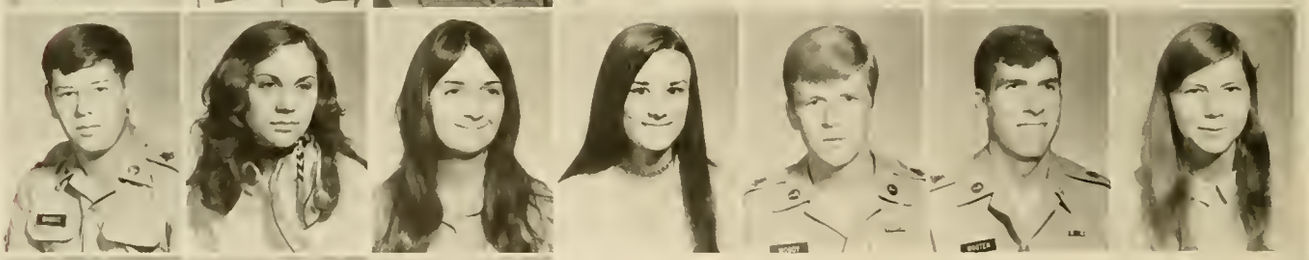

Martha Wright
Myra Wright
David Zeigler

Freshman Class Officers

Phil Collins, President; G. T. Myers, Vice-President; Amy Hawk, Secretary; Sue Bodiford, Treasurer.

Danny Aaron
Danny Alderman
Eddy Alexander
Nina Alexander
Debbie Allen
Jan Altman
Wayne Amos

Renee Anderson
Sandy Anderson
Susan Anderson
Calvin Andrews
Pamela Ansley
Diane Baggett
Greg Bagwell

Bubba Bailey
Dave Baker
Donna Baker
Debra Ball
Tom Barcroft
Sharon Barfield
Joey Barkley

Patty Barnes
Jerianne Barth
Gail Barton
George Bates
John Batson
Jon Beazley
Kathy Beckham

Emily Bennett
Bruce Biskey
John Blair
Jan Blansit
Sue Bodiford
Gary Bolen
Linda Bolton

Alma Boykin
Jane Bowers
Bob Bowers
Jean Boyd
Robert Bradfield
Angie Bradford
Nan Breed

Sheila Brice
James Bricker
Allan Bright
Maria Broadway
Stafford Brooke
Gary Brooks
Marie Brooks

Kenneth Broome
Connie Brown
Donna Brown
Jay Brown
Margaret Brown
Melody Brown
Susan Bruggeman

Genie Brundage
Glenn Burress
David Butler
John Byrne
Becky Banick
Donna Caldwell
Gary Callaway

Debbie Campbell
Susan Cantrell
Sara Carlson
Trudye Carmichael
Beverly Carson
Carol Cato
Linda Causey

Chez Chamberlain
David Chambers
Ben Chandler
Debbie Chandler
Dorothy Clark
Wanda Clark
Vonnie Cobb

Kathy Cochran
Glenda Cole
Margaret Cole
Robert Collier
Barry Collins
Karen Collins
Philip Collins

Malissa Collis
Dennis Cook
Denny Cook
John Copeland
Justin Copeland
Linda Corbin
Jo Ann Cowart

Mary Cowart
Carlisle Cox
Elaine Cox
Nancy Cox
Yvonne Cutwright
Frank Darity
Terry Davis

Tom Davis
Lee Dawson
Colleen Deal
Mike Dearman
Orpheus Deaver
Greg Dechau
Craig Dimon

Peter Doherty
Jane Dover
Pete Drake
Richard Dreiser
Alice Duffey
Jena Duffey
Mary Duncan

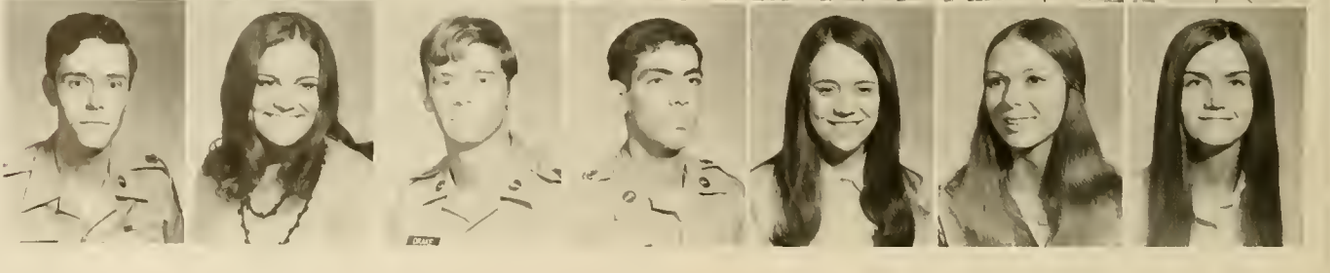

Susan Dunn
Bill Dunn
Elaine Dyer
Gary Edwards
Susan Edwards
Kay Elliott
Debbie Ellis

Lisa Ellison
Gail Enzweiler
Cynthia Epperson
Carlos Esteva
Nancy Evanoff
Valerie Evans
Cherie Falkenberg

Bill Fanning
Ginny Fargason
Terry Felix
Paul Fink
Janet Finley
Lynne Fitzgerald
Hope Ford

Cheryl Foster
Janice Fournace
James Frady
Kathy Frazier
Linda Fredrickson
Terri Friedrich
Bridget Friel

Ruth Gates
Garry George
Joan Giglio
Meri Gilmer
Bill Gilmore
Bob Gish
Kay Glass

Paul Goble
Charles Goff
Brenda Gooch
Kathy Gordon
Chris Gore
Carter Gorman
Matt Goyak

Fredrick Gregg
Debra Griffin
Sara Griffin
Billy Grindle
Tommy Gunn
Billy Gunter
Sally Hall

Diane Hamby
Melody Hamby
Kenneth Hammond
Stephen Hansard
Bob Harman
Wesley Harris
Lela Harrison

Amy Hawk
Karen Hawk
Randy Hay
Elaine Haynie
Sheila Head
Robin Hemphill
Steve Hill

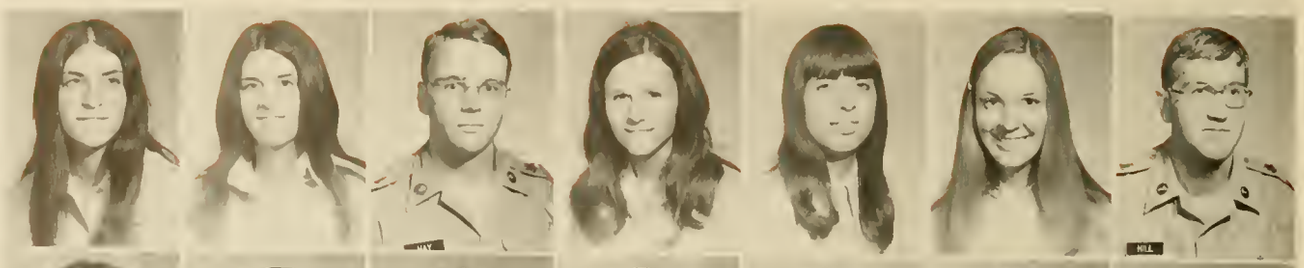

Margaret Hinson
Brad Hix
Miriam Holbrook
Bruce Holliday
Pat Holmberg
Mark Hopkins
Jan Hornbuckle

Virginia Howard
Gay Hughes
Ernie Hughie
Eddie Hughs
Angela Hull
Susan Humphries
Ron Hunnicutt

Deborah Hyatt
Jim Hyder
Deborah Ingram
Marcia Irvin
Sam James
Gregory Jansen
Debbie Jeffreys

Ricky Jenkins
Robert Jennings
David Johnson
Ricky Johnson
Heyward Johnson
Chris Jones
Chris Jones

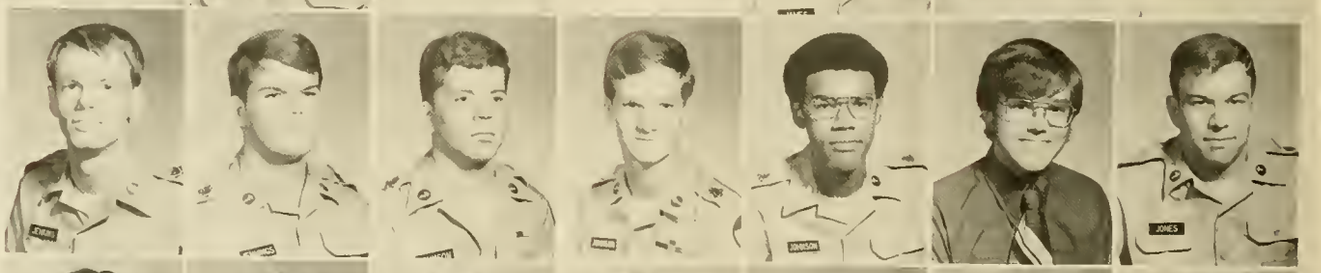

Kathi Jones
David Jordan
Gary Jordan
Jeanie Jordan
Susan Kaap
Susan Kaissling
Terry Kay

Kathy Kilpatrick
Dreher Kinney
Nan Kinney
Karen Kitchen
Teresa Kitchens
Paul Kuhn
Jeanne Lakatos

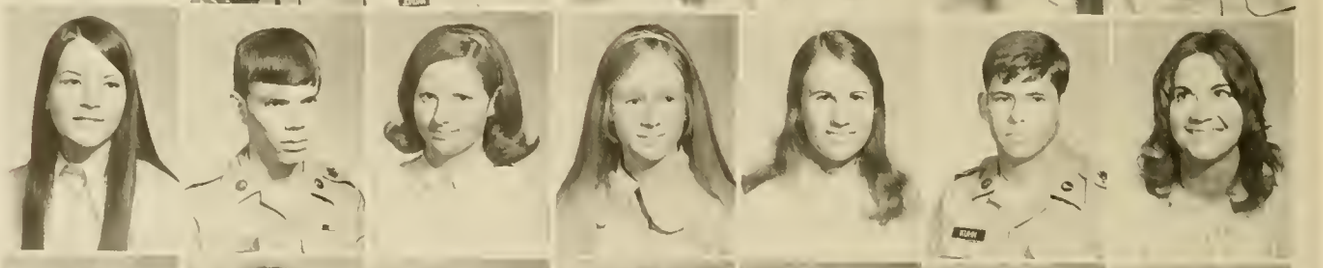

Billy Lamas
Elaine Langston
Ed Lassiter
Gary Lauderdale
Mike Lawless
Kyle LeCroy
Bill Lewis

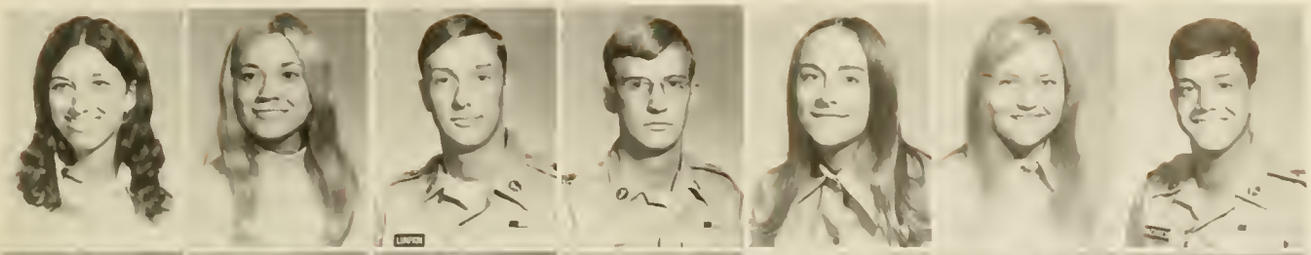

Jane Loudermilk
Sandy Lovering
Arthur Lumpkin
William Lundy
Carita Mathews
Nancy Maxwell
Ted Mazzarese

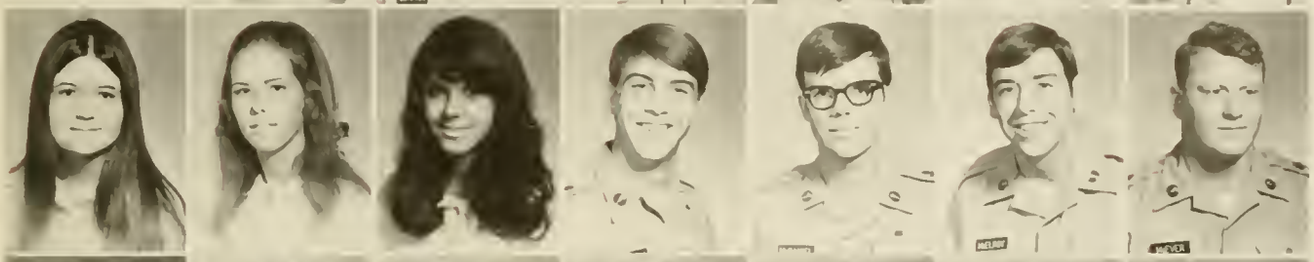

Connie McCannon
Vicki McClain
Barbara McClure
Bruce McCrory
Roger McDaniel
Steve McElroy
Virgle McEver

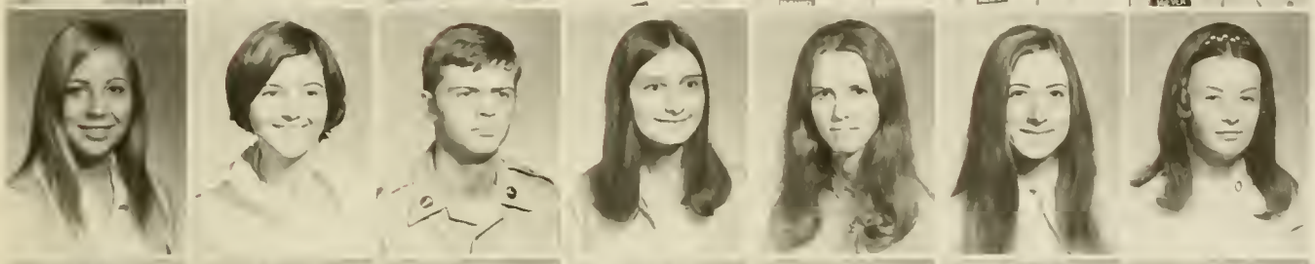

Gail McKay
Mary McLain
Shawn McQuade
Becky McWhorter
Debbie Meador
Nancy Middleton
Molly Miers

Dee Miller
Lynn Mills
Sherry Mills
Randy Mixon
Charles Mize
Cherié Mock
Matt Modisette

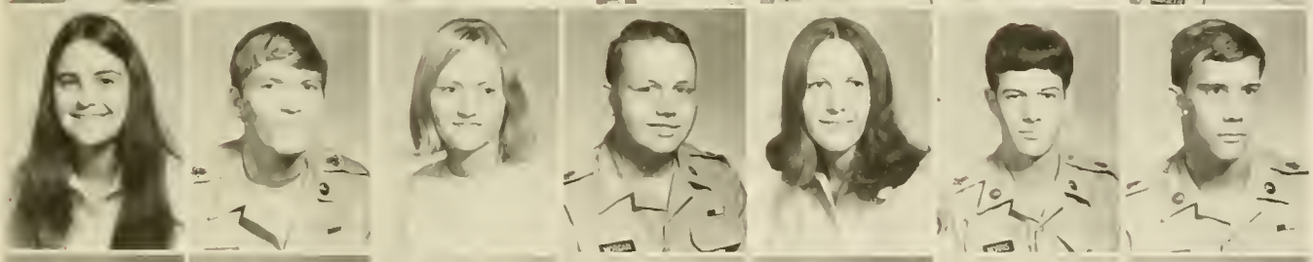

Robin Monier
Ronnie Moore
Emily Moore
Thomas Morgan
Nina Morris
Ray Morris
Jim Mosley

Steve Mulherin
G. T. Myers
Betty Newman
Rebecca Nix
Richard Noe
Linda Norton
Leon Odom

Debbie O'Gorman
Nina Oliver
Cheryl Otter
Jane Overstreet
Betsey Owen
Richard Owens
Jimmy Palmer

Winston Panter
Vicki Parks
Mindy Perry
Ritchie Petit
Donna Pfab
Sidney Pitts
Randy Porch

Debbie Powell
Gerald Powell
Horace Pratt
Marsha Pratt
Neal Prestridge
David Pritchett
Charles Pugh

Jerry Raines
Harry Ray
Vince Ray
Jane Rhodes
Terry Richards
Joy Rikard
Barry Roper

Pat Roquemore
Arlis Rucker
Jo Ann Rucker
Beth Rudeseal
Steve Runion
Steve Samples
Craig Sandel

Jay Sanders
Leland Sarrell
Everett Sawyer
George Sease
Peggy Shaffer
Vicky Sharp
Vickie Shields

Louis Sidre
John Sigler
Mai-Lan Sims
Betty Sise
Johanna Smith
Kay Smith
Larry Smith

Susan Smith
Peggy Smith
William Sowers
Jim Steel
Betty Steele
Steve Steen
Joanne Stewart

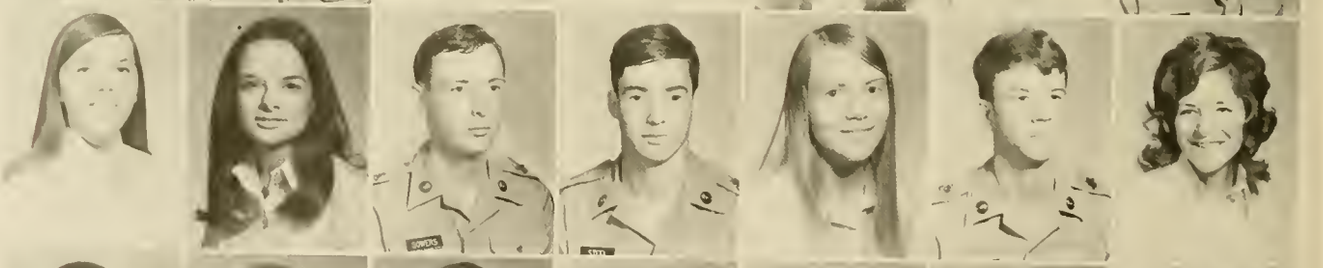

Joseph Stewart
Karen Strickland
David Sullivan
Bruce Tanis
Carolyn Tatum
Ann Taylor
Edward Tefft

Gail Thomas
Linda Thomas
Robert Thompson
John Thomson
Kris Thornbrough
Luis Toro
Jan Trace

Joy Lynn Tynes
Greg Urbanick
Sidney Vicknair
Christine Vinson
Joe Wade
David Walker
HarvieWalker

Dawne Warren
Stanley Warren
Beth Watson
Cindy Weaver
Hudson Webb
Donna Wege
Richard Welch

Vicki Welch
Zoe Weldon
Marcia West
Jim Wherry
Mike Whyte
Lewis Widdows
Jean Wilkinson

Janice Wilson
Judy Wilson
Brenda Wirth
Harold Wood
Ed Worn
Ella Kate Wright
Karen Wright

Doug Wyatt
Patrice Wynne
Peter Zelyk

Superlatives

Mr. and Miss NGC

Jackie Simpson and B. J. Austin.

Most Athletic

Midgee Holbrook and Craig Strickland.

Most Versatile

Midgee Holbrook and John Bips.

Wittiest

Peggy Nichols
and Pat Dalton.

Most Sincere

Suzanne Crossan and
Danny McAvoy.

Most Dependable

Judy Cason and
Danny McAvoy.

Most Popular

Jackie Simpson
and Bil Johnson.

Friendliest

Jane Kennedy
and John Bips.

edited by carolynn williams, with artwork by rob coffman.